

ACCEPTED BY THE HILLSDALE COUNTY SURVEY PEER GROUP AS THE OFFICIAL CORNER UNDER MICHIGAN PUBLIC ACT 342 OF 1970. MEETING HELD ON 12/19/95. AL RINGENBERG, CO. REP.

LIBER 3 PAGE 90
HILLSDALE COUNTY
REMONUMENTATION

107576

RECORDED
HILLSDALE CO. MICH.

'95 DEC 15 PM 1 03

LAND CORNER RECORDATION CERTIFICATE
Filing Requirement of Act 74, Mich. P.A. 1970

For corners in

Hillsdale (County)	Located In:	Corner Code #
Fayette Twp.		
1. Public Land Survey	T 6 S R 3 W	E-3
	T _____ R _____	_____
	T _____ R _____	_____
	T _____ R _____	_____
2. Property Controlling in Section	S _____ T _____ R _____	_____
	S _____ T _____ R _____	_____
3. Miscellaneous Property in Sec.	S _____ T _____ R _____	_____
	S _____ T _____ R _____	_____

Judy VanZandt
REG. OF DEEDS
REMONUMENTATION
JAN 30 1996
Register of Deeds Stamp & File Number

- 4. Lot No. _____, Recorded Plat _____
- 5. Private Claims _____

Frederick J. Cutcher

in a field survey on November 27, 1995

I hereby certify that under requirements of P.A. 74, Michigan P.A. of 1970, the corner points mentioned in lines 1 and 2 above were in conformance with regulations and rules therefore as required in the current manual of survey instructions of the United States Department of the Interior, Bureau of Land Management or by a decree of a Court of Law and/or that the corner points mentioned in lines 3, 4 and 5 above were in conformance with the rules of the Michigan Board of Land Surveyors or by a Decree of a Court of Law; established, re-established, monumented, re-monumented, recovered, found as expressed below:

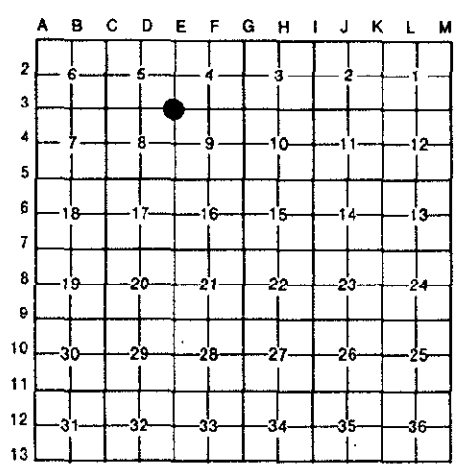

NOTE: Not more than 4 corners, all in the same town and range, may be recorded on this certificate.

- A. Description of original monument and accessories and/or subsequent restoration:
 Corner common to Sections 4, 5, 8, & 9, Town 6 South, Range 3 West.
 Original Government Survey, 1825, Robert Clark Jr.: Set post, W. Oak 30 in. N. 66-1/2° W., 3.84; W. Oak 24 in. N. 52° E., 2.33.
 A.J. Hatt, April 8, 1959: Fd. iron, stake & stone from stumps of witnesses of Survey No. 488.
 T. Clow, Ringenberg Eng., July 30, 1985: 1/2" i.b. 1' W. of centerline Reading Ave., 18.4' S. of Gage St.; Nail S.W. side P.P. N. 30° W., 58.87'; Nail N.W. side P.P. N. 35° E., 63.45'; Nail & shiner S.E. side P.P. N. 50° E., 65.47'; Nail & shiner N. side P.P. S. 50° E., 36.19'.

- B. Description of corner evidence found and/or method applied in restoring or reestablishing corner:
 Found 1/2" iron rod in iron pipe from above witnesses. In centerline of Reading Ave., 18' S. of centerline of Gage St.
 Four of above references were found.



- C. Description of monument for corner and accessories established to perpetuate locating the position of the corner:
 Replaced iron rod in iron pipe with 3/4"x36" steel rod with cap (County issue) in monument box and is accepted as the best available evidence of the position of the original corner.
 In centerline of Reading Ave., 18' South of centerline Gage St.
 P.K. in new power pole N. 34° E., 62.5'.
 Top cen. F.H. N. 63° E., 92.5'.
 Top cen. F.H. N. 25° W., 70.10'.
 P.K. in power pole S. 40° E., 36.57'.

Signed by Frederick J. Cutcher Date December 4, 1995
 Surveyor's Michigan License No. 24592