

107580

RECORDED
HILLSDALE CO. MICH.
'95 DEC 15 PM 1 03



HILLSDALE COUNTY
REMONUMENTATION

LAND CORNER RECORDATION CERTIFICATE
Filing Requirement of Act 74, Mich. P.A. 1970

For corners in

Hillsdale
(County)
Fayette Twp.

Located In:

Corner Code #

- 1. Public Land Survey T 6 S 3 R W G-4
- T R
- T R
- T R
- 2. Property Controlling S T R
- in Section S T R
- 3. Miscellaneous S T R
- Property in Sec. S T R

- 4. Lot No. _____, Recorded Plat _____
- 5. Private Claims _____

Frederick J. Cutcher, in a field survey on November 11, 1995, do hereby certify that under requirements of P.A. 74, Michigan P.A. of 1970, the corner points mentioned in lines 1 and 2 above were in conformance with regulations and rules therefore as required in the current manual of survey instructions of the United States Department of the Interior, Bureau of Land Management or by a decree of a Court of Law and/or that the corner points mentioned in lines 3, 4 and 5 above were in conformance with the rules of the Michigan Board of Land Surveyors or by a Decree of a Court of Law; established, re-established, monumented, re-monumented, recovered, found as expressed below:

NOTE: Not more than 4 corners, all in the same town and range, may be recorded on this certificate.

A. Description of original monument and accessories and/or subsequent restoration:

Original Government Survey, 1825, Robert Clark, Jr.: Set post; W. Oak 8 in. N. 20° W., 39; W. Oak 7 in. S. 31½° E., 34.

Survey 1095, June 4, 1889, R.J. Coryell: Stone (no witnesses).

LCRC Liber 1, Page 413, June 19, 1974, A. John Hatt: Set R.R. spike in pavement in line with fence West; Nail top of 6" end fnc. post W. 32.90'; Nail N. side 48" W. Oak S. 70° W., 29.04'; cen. pwr. pole N. 52° E., 46.70'.

B. Description of corner evidence found and/or method applied in restoring or reestablishing corner:

Found R.R. spike in line w/fence to West, 2.7' East of centerline N/S road.

Two of above references were found.

C. Description of monument for corner and accessories established to perpetuate locating the position of the corner:

Replaced R.R. spike with 3/4"x36" iron rod with cap (County issue) in monument box and is accepted as the best available evidence of the position of the original corner.

In line w/fence to West. 2.7' East of centerline N/S road.

- P.K. S. side P.P. N. 55° E., 46.78'.
- N.E. cor. fence cor. post West, 38.0'.
- Fd. A.J. Hatt nail & spotter W. Oak S. 70° W., 29.1'.
- Top cent. tel. stan. S. 26° E., 51.3'.

Judith VanZandt
REG. OF DEEDS
SURVEY & MONUMENTATION
JAN 30 1996
Register of Deeds Stamp & File Number
COMMISSION

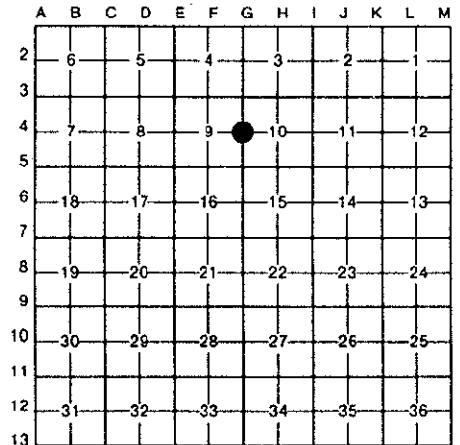

Fayette Twp.



Signed by Frederick J. Cutcher Date December 5, 1995
Surveyor's Michigan License No. 24592