

107584

RECORDED
HILLSDALE CO. MICH.

'95 DEC 15. PM 1 04

Justy VanZandt
REG. OF DEEDS

Survey &
Instrumentation

JAN 30 1996
Register of Deeds Stamp & File Number

COMMISSION

ACCEPTED BY THE HILLSDALE COUNTY SURVEY PEER GROUP AS THE OFFICIAL CORNER UNDER MICHIGAN PUBLIC ACT 345 OF 1970 AT A MEETING HELD ON 12/15/95 AT AL RINGENBERG, P.O. REP.

HILLSDALE COUNTY
REMONUMENTATION

LAND CORNER RECORDATION CERTIFICATE
Filing Requirement of Act 74, Mich. P.A. 1970

For corners in

Hillsdale (County)	Located In:	Corner Code #
Fayette Twp.		
1. Public Land Survey	T <u>6</u> S R <u>3</u> W	<u>H-5</u>
	T _____ R _____	_____
	T _____ R _____	_____
	T _____ R _____	_____
2. Property Controlling in Section	S _____ T _____ R _____	_____
	S _____ T _____ R _____	_____
3. Miscellaneous Property in Sec.	S _____ T _____ R _____	_____
	S _____ T _____ R _____	_____
4. Lot No. _____, Recorded Plat _____		
5. Private Claims _____		

I, Frederick J. Cutcher, in a field survey on November 14, 19 95, do hereby certify that under requirements of P.A. 74, Michigan P.A. of 1970, the corner points mentioned in lines 1 and 2 above were in conformance with regulations and rules therefore as required in the current manual of survey instructions of the United States Department of the Interior, Bureau of Land Management or by a decree of a Court of Law and/or that the corner points mentioned in lines 3, 4 and 5 above were in conformance with the rules of the Michigan Board of Land Surveyors or by a Decree of a Court of Law; established, re-established, monumented, re-monumented, recovered, found as expressed below:

NOTE: Not more than 4 corners, all in the same town and range, may be recorded on this certificate.

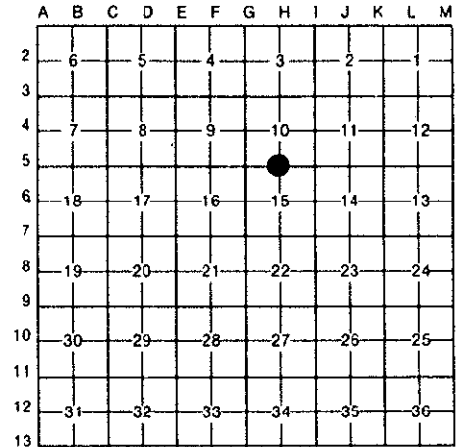

Fayette Twp.

A. Description of original monument and accessories and/or subsequent restoration:
Original Government Survey, 1825, Robert Clark, Jr.: Set post; W. Oak 9 in. N. 55° W., 12; W. Oak 5 in. S. 47° E., 8.
Survey 1095, June 4, 1889, R.J. Coryell: Stone.
Todd Clow, Ringenberg Eng., May 4, 1982: Set 3/4" iron pipe; P.K. S. side P.P. N. 70° W., 55.25'; P.K. E. side 6" Cherry N. 15° W., 54.67'; P.K. E. side 6" Mulberry S. 5° W., 85.0'; old stone found. S. 5° W.

B. Description of corner evidence found and/or method applied in restoring or reestablishing corner:
Found 3/4" iron pipe from remaining witnesses.
Three of above references were found. (Many stones were found around iron pipe.)



C. Description of monument for corner and accessories established to perpetuate locating the position of the corner:
Set 3/4"x36" iron rod with cap (County issue) next to 3/4" iron pipe found and is accepted as the best available evidence of the position of the original corner.
Under E/W powerline in opening in tree row N/S.
Nail in P.P. N. 70° W., 55.25'.
N.W. cor. building S. 20° E., 79.65'.
N.W. cor. of deck to house S. 45° E., 169.2'.
12" Cherry S. 5° W., 72.7'.

Signed by Frederick J. Cutcher Date December 5, 1995
Surveyor's Michigan License No. 24592