

ACCEPTED BY THE HILLSDALE COUNTY SURVEY PEER GROUP AS THE OFFICIAL CORNER UNDER MICHIGAN PUBLIC ACT 345 OF 1990 AT A MEETING HELD ON 10-26-98 AT AL RINGENBERG, CO. REF.

12389

RECORDED
HILLSDALE CO. MICH.

LIBER 3 PAGE 287

'98 DEC 4 AM 11 47

REMONUMENTATION

LAND CORNER RECORDATION CERTIFICATE
Filing Requirement of Act 74, Mich. P.A. 1970

Julie VanZandt
REG. OF DEEDS

SURVEY &
REMONUMENTATION

FEB 23 1999

SECTION

Register of Deeds Stamp & File Number

For corners in

<u>HILLSDALE</u> (County)	Located In:	Corner Code #
1. Public Land Survey	T <u>7S</u> R <u>1W</u>	<u>A-3</u>
	T <u> </u> R <u> </u>	<u> </u>
	T <u> </u> R <u> </u>	<u> </u>
	T <u> </u> R <u> </u>	<u> </u>
2. Property Controlling in Section	S <u> </u> T <u> </u> R <u> </u>	<u> </u>
	S <u> </u> T <u> </u> R <u> </u>	<u> </u>
3. Miscellaneous Property in Sec.	S <u> </u> T <u> </u> R <u> </u>	<u> </u>
	S <u> </u> T <u> </u> R <u> </u>	<u> </u>

4. Lot No. _____, Recorded Plat _____
5. Private Claims _____

I, Jeffrey A. Bieszk, in a field survey on 25 Nov, 1998 do hereby state that under requirements of P.A. 74, Michigan P.A. of 1970, the corner points mentioned in lines 1 and 2 above were in conformance with regulations and rules therefore as required in the current manual of survey instructions of the United States Department of the Interior, Bureau of Land Management or by a decree of a Court of Law and /or that the corner points mentioned in lines 3, 4 and 5 above were in conformance with the rules of the Michigan Board of Land Surveyors or by a Decree of a Court of Law; established, re-established, monumented, recovered, found as expressed below:

NOTE: Not more than 2 corners, all in the same town and range, may be recorded on this certificate.

A	B	C	D	E	F	G	H	I	J	K	L	M
1												
2	6		5		4		3		2		1	
3												
4	7		8		9		10		11		12	
5												
6	18		17		16		15		14		13	
7												
8	19		20		21		22		23		24	
9												
10	30		29		28		27		26		25	
11												
12	31		32		33		34		35		36	
13												

A. Description of original monument and accessories and/or subsequent restoration:

- | | |
|--------------------------------------|---|
| GLO set by Robert Clark | LCRC (Bruce Leone L 610, P 793) |
| Post | Harrison Monument. |
| 16" Birch S 58 E 18 lks | PK Power Pole N 19 E 112.54 ft. |
| 20" Sugar N 56 W 31 lks | Residence Stone Foundation N 45 E 64.40 ft. |
| County Surveyor (Geo. A. Marks 1871) | PK 20" Maple N 80 E 75.63 ft. |
| Drag Tooth & tile | PK Power Pole S 26 E 61.43 ft. |
| 7" B. Walnut S 33.5 E 88 lks | M-3 T7S-R2W South 167.64 ft. |

B. Description of corner evidence found and/or method applied in restoring or reestablishing corner:

Found Harrison monument set by Bruce Leone, who re-established location by proportionate measurement and found scattered pieces of broker tile and 12" pointed stone lying on it's side, considered previous monument as being destroyed by road excavation, dug and found tile and stone as found by Leone. Accepted as the best available evidence to the position of the original corner.

C. Description of monument for corner and accessories established to perpetuate locating the position of the corner:

- Set 5/8" x 36" iron w/cap in Monument Box
- Tag & Nail Power Pole S 35 E 63.40 ft.
- North Post Road Sign N 82 W 24.94 ft.
- South Post Road Sign N 80 E 54.12 ft.
- Phone Box top center N 40 E 50.24 ft.

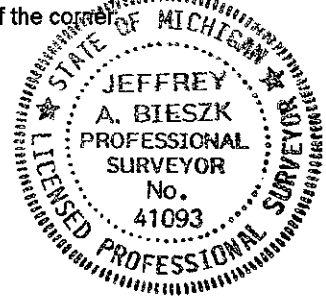

Signed by *[Signature]*
Surveyor's Michigan License No. 41093

Date 4 December 1998