



107807

RECORDED
HILLSDALE CO. MICH.
'95 DEC 21 PM 3 41

LIBER 3 PAGE 114
REMONUMENTATION
LAND CORNER RECORDATION CERTIFICATE
Filing Requirement of Act 74, Mich. P.A. 1970

For corners in

_____	HILLSDALE	Located In:	Corner Code #
_____	(County)		
1. Public Land Survey	T _____ 7s R _____ 2W		G-4, G-5
	T _____ R _____		
	T _____ R _____		
	T _____ R _____		
2. Property Controlling in Section	S _____ T _____ R _____		
	S _____ T _____ R _____		
3. Miscellaneous Property in Sec.	S _____ T _____ R _____		
	S _____ T _____ R _____		
4. Lot No. _____, Recorded Plat _____			
5. Private Claims _____			

July, VanZandt
REG. OF DEEDS

PROPERTY &
[unclear]

JAN 30 1996

Register of Deeds Stamp & File Number
COMMISSION

I, JOHN MAXSON, in a field survey on 28 NOVEMBER, 19 95, do hereby certify that under requirements of P.A. 74, Michigan P.A. of 1970, the corner points mentioned in lines 1 and 2 above were in conformance with regulations and rules therefore as required in the current manual of survey instructions of the United States Department of the Interior, Bureau of Land Management or by a decree of a Court of Law and/or that the corner points mentioned in lines 3, 4 and 5 above were in conformance with the rules of the Michigan Board of Land Surveyors or by a Decree of a Court of Law; established, re-established, monumented, re-monumented, recovered, found as expressed below:

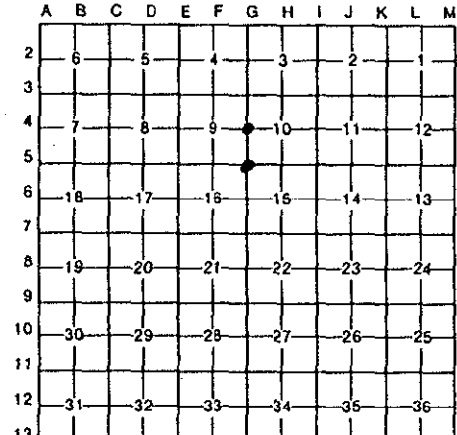

NOTE: Not more than 4 corners, all in the same town and range, may be recorded on this certificate.

A. Description of original monument and accessories and/or subsequent restoration:

G-4		G-5
1825 GLO WILLIAM BROOKFIELD NO CORNER SET,	1976 RUSSELL COLE LCRC L1 P503 1/2" IRON	1825 GLO WILLIAM BROOKFIELD POST NORTH 15 lks 12" TAMARACK N54E 17 lks 18" TAMARACK
1876, 1884 GEORGE MARK CEDAR STAKE EAST 25 lks STONE	WEST 24.60' 7" TAMARACK S05W 48.30' 10" TAMARACK	1876 GEORGE MARK STONE N62E 58 lks 12" TAMARACK
		1874 R. BULLARD STONE N69E 46.5 lks 11" TAMARACK

B. Description of corner evidence found and/or method applied in restoring or reestablishing corner:

G-4
FOUND IRON THAT WAS SET BY RUSSELL COLE, DID NOT FIND ROTTEN POST BUT DID FIND OLD FENCE LINE EAST OF IRON. RUSSELL FOUND POST WHICH IS IN THE SAME LINE AS A R.R. SPIKE SET BY JOHN HATT IN 1961 AND A STEEL FENCE POST AT THE CENTER OF SECTION OF SECTION 9. ACCEPTED AS THE BEST AVAILABLE EVIDENCE OF THE POSITION OF THE ORIGINAL CORNER SET BY COUNTY SURVEYOR.

G-5
DID NOT FIND CORNER AS SET BY THE COUNTY SURVEYOR. REESTABLISHED THE CORNER BY FIRST ESTABLISH G-3 BY SINGLE PROPORTIONATE MEASUREMENT, THEN THRU G-4 TO G-5 BY SINGLE PROPORTIONATE MEASUREMENT TO SET G-5. THE CORNER WAS IN LINE OF A FENCE TO THE EAST. ACCEPTED AS A CAREFUL AND FAITHFUL REESTABLISHMENT OF THE POSITION OF THE ORIGINAL CORNER.

C. Description of monument for corner and accessories established to perpetuate locating the position of the corner:

G-4	G-5
SET 5/8" x 36" REBAR W/CAP	SET 5/8" x 36" REBAR W/CAP
S85W 11.52' 10" DEAD CEDAR N70W 90.91' 8" POPLAR N75W 86.25' 6" CEDAR EAST 8.40' 12" CEDAR S49W 41.39' 4" CEDAR	S55E 36.75' DNR SIGN POST N36E 21.66' 6" CEDAR N80W 0.91' 6" TAMARACK S52W 29.23' 8" CEDAR

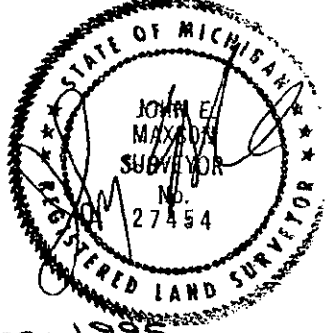

Signed by John E Maxson
Surveyor's Michigan License No. 27454

Date 21 December 1995