

ACCEPTED BY THE HILLSDALE COUNTY SURVEY PEER GROUP AS THE OFFICIAL CORNER UNDER MICHIGAN PUBLIC ACT 346 OF 1990 AT A MEETING HELD ON \_\_\_\_\_ AL RINGENBERG, CO. REP.

LIBER 3 PAGE 108  
 REMONUMENTATION  
 LAND CORNER RECORDATION CERTIFICATE  
 Filing Requirement of Act 74, Mich. P.A. 1970

107801

RECORDED  
 HILLSDALE CO. MICH.  
 '95 DEC 21 PM 3 41

For corners in  
 HILLSDALE  
 (County)

Located In: Corner Code #  
 T 7S R 2W 1-3, 1-4  
 T R  
 T R  
 T R  
 S T R  
 S T R  
 S T R  
 S T R

*Julie VanZandt*  
 REG. OF DEEDS

SURVEY &  
 MONUMENTATION

JAN 30 1996  
 Register of Deeds Stamp & File Number  
 COMMISSION

1. Public Land Survey
2. Property Controlling in Section
3. Miscellaneous Property in Sec.
4. Lot No. \_\_\_\_\_, Recorded Plat \_\_\_\_\_
5. Private Claims \_\_\_\_\_

I, JOHN MAXSON in a field survey on 28 NOVEMBER, 19 95, do hereby certify that under requirements of P.A. 74, Michigan P.A. of 1970, the corner points mentioned in lines 1 and 2 above were in conformance with regulations and rules therefore as required in the current manual of survey instructions of the United States Department of the Interior, Bureau of Land Management or by a decree of a Court of Law and/or that the corner points mentioned in lines 3, 4 and 5 above were in conformance with the rules of the Michigan Board of Land Surveyors or by a Decree of a Court of Law; established, re-established, monumented, re-monumented, recovered, found as expressed below:

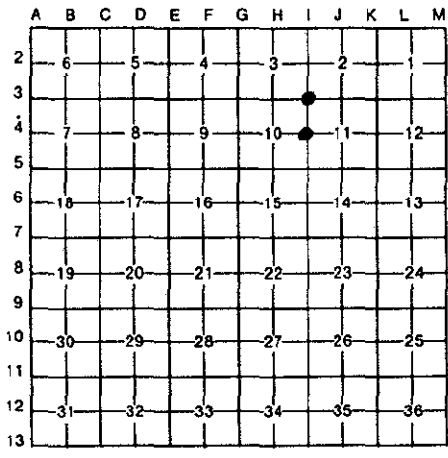

**NOTE: Not more than 4 corners, all in the same town and range, may be recorded on this certificate.**

A. Description of original monument and accessories and/or subsequent restoration:

- |   |  |
|---|--|
| <p>I-3<br/>         1825 GLO WILLIAM BROOKFIELD<br/>         12" ELM AT CORNER<br/>         1876, 1878 GEORGE MARK<br/>         18" STONE, BRICK<br/>         S32E 91 lks 10" W.OAK</p> | <p>I-4<br/>         1825 GLO WILLIAM BROOKFIELD<br/>         POST<br/>         N28E 21 lks 20" W.OAK<br/>         N85E 26 lks 14" BEECH<br/>         1876 GEORGE MARK<br/>         15" STONE, BRICK<br/>         S87E 44 lks 16" B.WALNUT<br/>         EAST 50 lks STONE</p> |
|---|--|

B. Description of corner evidence found and/or method applied in restoring or reestablishing corner:

- I-3  
 FOUND NAIL CENTERLINE OF TRIPP ROAD AND BEECHER ROAD. FOUND NO EVIDENCE OF STONE OR BRICK UNDER NAIL. THIS LOCATION FITS PROPORTIONATE MEASURE AND EXISTING OCCUPATION. ACCEPTED AS THE BEST AVAILABLE EVIDENCE OF THE POSITION OF THE ORIGINAL CORNER.
- I-4  
 FOUND IRON W/CAP (UNREADABLE) 3.5 FEET WEST OF CENTERLINE. IRON FITS OCCUPATION TO THE EAST AND PROPORTIONATE MEASUREMENT. THERE WAS NOTHING UNDER THE IRON. ACCEPTED AS THE BEST AVAILABLE EVIDENCE OF THE POSITION OF THE ORIGINAL CORNER.

C. Description of monument for corner and accessories established to perpetuate locating the position of the corner:

- |  |   |
|--|---|
| <p>I-3<br/>         SET 5/8" x 36" REBAR W/CAP<br/>         S50W 39.58' FNC. POST<br/>         S34E 36.28' FNC. POST<br/>         N68W 63.20' TOP 8" CULVERT<br/>         N70E 53.47' P.POLE</p> | <p>I-4<br/>         SET 5/8" x 36" REBAR W/CAP<br/>         N87E 20.34' FNC. POST<br/>         N24E 54.90' 16" HICKORY<br/>         N47E 30.05' 10" BOX ELDER<br/>         S85E 24.14' 30" CHERRY</p> |
|--|---|

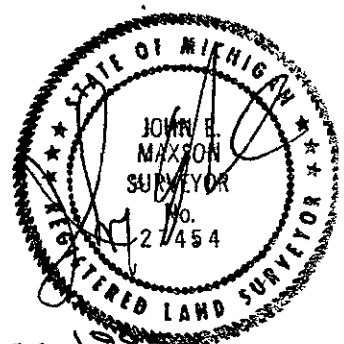

Signed by John E Maxson Date 21 December 1995  
 Surveyor's Michigan License No. 27454