

034015

RECORDED
HILLSDALE CO. MICH.

CO SEP 14 AM 11:36

July VanJanet
REG. OF DEEDS

ACCEPTED BY THE HILLSDALE TOWNSHIP SURVEY REEVE GROUP AS THE OFFICIAL CORNER UNDER MICHIGAN PUBLIC ACT 318 OF 1890 AT MEETING HELD ON 08-17-00 AT AL RINGENBERG, CO. REC.

**HILLSDALE COUNTY REMONUMENTATION PROGRAM
LAND CORNER RECORDATION CERTIFICATE**
Filing Requirement of Act 74, Mich. P.A. 1970

For corners in

HILLSDALE COUNTY Located In: _____ Corner Code # _____
RANSOM TWP

1. Public Land Survey T 8 S R 2 W K-5
T _____ R _____
T _____ R _____
T _____ R _____

2. Property Controlling in Section S _____ T _____ R _____
S _____
T _____ R _____

3. Miscellaneous S _____
T _____ R _____
Property in Sec. S _____
T _____ R _____

4. Lot No. _____, Recorded Plat _____

**SURVEY &
EMONUMENTATION**

JAN 1 2001

Register of Deeds Stamp & File Number
SECTION

5. Private Claims _____

I, EDWARD W. REED, in a field survey on AUGUST 17, 2000, do hereby state that under requirements of P.A. 74, Michigan P.A. of 1970, the corner points mentioned in lines 1 and 2 above were in conformance with regulations and rules therefore as required in the current manual of survey instructions of the United States Department of the Interior, Bureau of Land Management or by a decree of a Court of Law and /or that the corner points mentioned in lines 3, 4 and 5 above were in conformance with the rules of the Michigan Board of Land Surveyors or by a Decree of a Court of Law; established, re-established, monumented, recovered, found as expressed below:

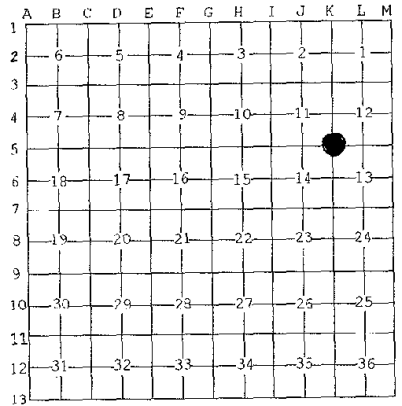

NOTE: Not more than 2 corners, all in the same town and range, may be recorded on this certificate.

CORNER COMMON TO SECTIONS 11, 12, 13 AND 14

A. Description of original monument and accessories and/or subsequent restoration:

- 1825: CORNER SET
- 1895: GEO MARKS - STONE
- 1981: A. RINGENBERG - FOUND 2" P.K. NAIL, RESET 1/2" IRON BAR AND WITNESS

B. Description of corner evidence found and/or method applied in restoring or reestablishing corner:

FOUND 1/2" x 18" REBAR IRON FITTING RINGENBERG'S WITNESS, DUG TO DEPTH OF 3' BELOW AND FOUND NOTHING ELSE, ACCEPTED AS CORNER
SET 3/4" x 30" REBAR IRON WITH REMON CAP IN CAST IRON MONUMENT BOX FLUSH WITH PAVED ROAD SURFACE

C. Description of monument for corner and accessories established to perpetuate locating the position of the corner:

- FOUND NAIL IN N.E. CORNER OF POWER POLE N28°W 35.60'
- FOUND NAIL IN N.W. CORNER OF WOOD POST FOR TELEPHONE PEDESTAL N41°E 33.63'
- CENTER BOLT OF CONCRETE ANCHOR POST N38°W 35.0'
- CENTER OF CULVERT S59°E 63.2'
- CENTERLINE OF EAST AND WEST ROAD SOUTH 1.8'
- CENTER OF CULVERT S14°W 142.3'
- POWER POLE NAIL NORTHWEST SIDE N66°E 64.71'

AND IS ACCEPTED AS THE BEST AVAILABLE EVIDENCE OF THE POSITION OF THE ORIGINAL CORNER.

Signed by *Edward W. Reed*
EDWARD W. REED

Surveyor's Michigan License No. 33985

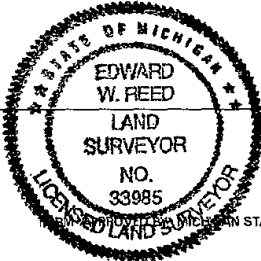

DATED: AUGUST 17, 2000