

DEC 1 2 1997

COMMISSION

LAND CORNER RECORDATION CERTIFICATE
Filing Requirement of Act 74, Mich. P.A. 1970

Liber 9 Page 243

For corners in

| | | |
|------------------------------------|-------------------------|---------------|
| <u>INGHAM</u> | Located in: | Corner Code # |
| (County) | WHEATFIELD TOWNSHIP | |
| 1. Public Land Survey | T <u>3N</u> R <u>1E</u> | <u>C-5</u> |
| | T _____ R _____ | _____ |
| | T _____ R _____ | _____ |
| | T _____ R _____ | _____ |
| 2. Property Controlling in Section | S _____ T _____ R _____ | _____ |
| | S _____ T _____ R _____ | _____ |
| 3. Miscellaneous Property in Sec. | S _____ T _____ R _____ | _____ |
| | S _____ T _____ R _____ | _____ |

FILED

970041162
10/20/1997 13:41:46
REGISTER OF DEEDS
Paula Johnson
INGHAM COUNTY, MI

Register of Deeds Stamp & File Number

4. Lot No. _____, Recorded Plat _____
5. Private Claims _____

I, RON HELSEL, in a field survey on JUNE 4, 1997 do hereby certify that under requirements of P.A. 74, Michigan P.A. of 1970, the corner points mentioned in lines 1 and 2 above were in conformance with regulations and rules therefore as required in the current manual of survey instructions of the United States Department of the Interior, Bureau of Land Management or by a decree of a Court of Law and /or that the corner points mentioned in lines 3, 4 and 5 above were in conformance with the rules of the Michigan Board of Land Surveyors or by a Decree of a Court of Law; established, re-established, monumented, re-monumented, recovered, found as expressed below:

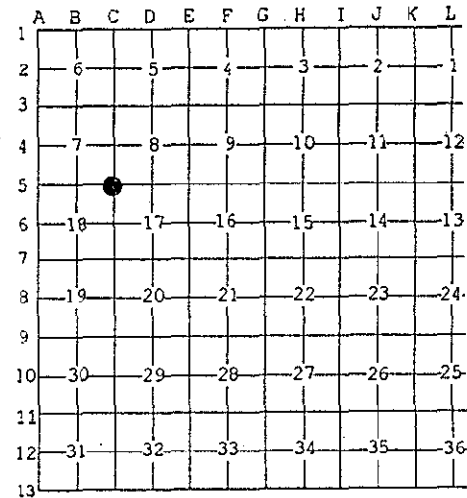

NOTE: Not more than 4 corners, all in the same town and range, may be recorded on this certificate.

A. Description of original monument and accessories and/or subsequent restoration:
ORIGINAL MONUMENT: POST SET BY J. WAMPLER, U.S. DEPUTY SURVEYOR, MAR. 3, 1826. BEECH 11", S20 1/2E, 18 LINKS

SUGAR 8", S58W, 18 LINKS MARGINAL NOTE WITNESSED THIS CORNER AS:
SUGAR 2", S45E, 67 LINKS; SUGAR 2", S57W, 87 LINKS. (SEE BELOW)

1) VOL. 2, PG. 5, SEPT. 26, 1862 COUNTY SURVEYOR T.J. BROWN USED THIS CORNER BUT DID NOT IDENTIFY OR WITNESS IT. MARGINAL NOTE DATED APRIL 12, 1884 BY CO. SURVEYOR G. EDWIN STATES CALLED FOR A 15" STONE, WITNESSED AS SUGAR 2", S43E, 67 LINKS; SUGAR 2", S57W, 87 LINKS.

2) A I.C.R.C. ROAD GRID MAP CALLED FOR IRON, STONE AND BRICK ; 16" MAPLE, S.E. 44.6'; 34" MAPLE, S.W. 58.0'; ANCHOR POST, SOUTH, 26.61'; 1 1/4" IRON, SOUTH, 33.0'

3) A L.C.R.C. WAS RECORDED IN LIBER 4, PAGE 101 ALONG WITH A SURVEY RECORDED IN LIBER 3, PAGES 84-85 BY R. LESTER P.S. NO. 18998, DATED 9-29-1977. " EXCAVATED AND FOUND PLOW POINT 1.0' BELOW SURFACE ON CENTERLINE OF NOBLE ROAD ON OLD OCCUPATION LINE NORTH AND SOUTH." HE NOTED THAT SEVERAL OF THE I.C.R.C WITNESSES WERE IN CLOSE ACCORD. "LEFT PLOW POINT AND COVERED WITH MONUMENT BOX"

(CONTINUED ON BACK)

B. Description of corner evidence found and/or method applied in restoring or reestablishing corner:

EXCAVATED AND FOUND PLOW POINT OVER STONE AND BRICK 1.0 FEET NORTH ON C/L OF NOBLE ROAD ON FENCE LINE TO THE SOUTH. FOUND M.D.S.H. TAG ON WEST SIDE OF 14" WOOD ANCHOR POST AS ONLY REMAINING WITNESS. ACCEPTED THE POSITION OF THE PLOW POINT AND STONE AS FAITHFUL PERPETUATION OF THE CORNER. SET 3/4" X 24" FORM PIN AND CAP STAMPED P.A. NO. 345, P.S. NO. 18994 OVER THE PLOW POINT AND RAISED THE MON. BOX TO THE SURFACE OF NOBLE ROAD

C. Description of monument for corner and accessories established to perpetuate locating the position of the corner:

3/4" FORM PIN AND CAP IN MONUMENT BOX 1.0 FEET NORTH OF C/L NOBLE ROAD:
SET 1/2" X 18" IRON BAR AND CAP NO. 18994 12" NORTH OF N/EDGE OF BIT. PAVEMENT, AZ. 04 DEG., 10.59 FEET.
SET 1/2" X 18" IRON BAR AND CAP NO. 18994 12" NORTH OF N/EDGE OF BIT. PAVEMENT, AZ. 80 DEG., 43.96 FEET.
FOUND M.D.S.H. NAIL AND TAG W/SIDE 14" WOOD ANCHOR POST, AZ. 186 DEG., 26.53 FEET.
SET NAIL AND TAG NO. 18994 NW/SIDE 5" HICKORY, AZ. 235 DEG., 41.88 FEET.
SET NAIL AND TAG NO. 18994 W/ SIDE 5" ELM, AZ. 192 DEG., 41.82 FEET.

Signed by Ron Helsel
Surveyor's Michigan License No. 18994

Date SEPT. 27, 1977

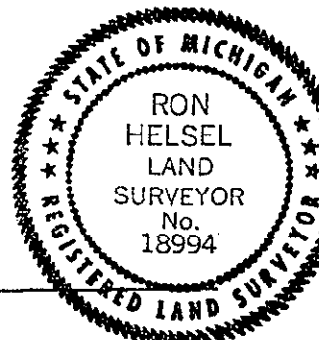

P.A. 345 INGHAM COUNTY
PEER APPROVED 9/25/97 M

A. (CONTINUED)

NAIL & TAG IN NORTH SIDE 36" MAPLE, S.W., 56.20' (GONE)
NAIL & TAG IN N.E. SIDE 20" MAPLE, S.E. 44.50' (GONE)
M.D.S.H. NAIL & TAG IN WEST SIDE CORNER POST, SOUTH, 25.95' (FOUND)

4) SURVEYS WERE RECORDED IN LIBER 4, PAGE 914, DATED 7-16-84 AND IN LIBER 4, PAGE 1252, DATED 2-25-86, BY SURVEYOR G. YOUNG NO. 17640. HE CALLED FOR A PLOW POINT IN A MON. BOX WITH THE SAME WITNESSES AS 2-A ABOVE.

5) AN UNRECORDED SURVEY BY L. BRYAN, NO. 25832, DATED DEC. 3, 1992, JOB NO. 92-B-39874 CALLED FOR THE PLOW POINT AND THE SAME WITNESSES AS 2-A ABOVE.

FILED