

SURVEY & REMONUMENTATION

JAN 18 2001

LAND CORNER RECORDATION CERTIFICATE Filing Requirement of Act 74, Mich. P.A. 1970 WHEATFIELD

For corners in SECTION
INGHAM
(County)

Located In: _____ Corner Code # _____

1. Public Land Survey T 3N R 1E G-2
 T _____ R _____
 T _____ R _____
 T _____ R _____
 T _____ R _____
2. Property Controlling in Section S _____ T _____ R _____
 S _____ T _____ R _____
3. Miscellaneous Property in Sec. S _____ T _____ R _____
 S _____ T _____ R _____

Paula Johnson
INGHAM COUNTY
REGISTER OF DEEDS
RON HELSEL

RECORDED **L-10 P-10**
CRNR 11.00 2000-044857



2000-044857
Page: 1 of 2
10/20/2000 08:42A

Register of Deeds Stamp & File Number

4. Lot No. _____, Recorded Plat _____
 5. Private Claims _____

I, RON HELSEL, in a field survey on 9-27, 2000 do hereby state that under requirements of P.A. 74, Michigan P.A. of 1970, the corner points mentioned in lines 1 and 2 above were in conformance with regulations and-rules therefore as required in the current manual of survey instructions of the United States Department of the Interior, Bureau of Land Management or by a decree of a Court of Law and /or that the corner points mentioned in lines 3, 4 and 5 above were in conformance with the rules of the Michigan Board of Land Surveyors or by a Decree of a Court of Law; established, re-established, monumented, recovered, found as expressed below:

NOTE: Not more than 2 corners, all in the same town and range, may be recorded on this certificate.

A. Description of original monument and accessories and/or subsequent restoration:
 ORIGINAL MONUMENT: POST SET BY J. WAMPLER, U.S. DEPUTY SURVEYOR, MAR. 1826. 40 CHAINS NORTH FROM G-3. IRONWOOD 8", N62E, 9 LINKS; BEECH 7", N16-1/2W, 16 LINKS. FROM INGHAM COUNTY COPY OF G.L.O. NOTES, MARGIN NOTES; BEECH 20", N78E, 53 LINKS (NEW); BEECH 6", N51W, 40 LINKS (NEW), B. ASH 14", N59S, 41 LINKS; BASSWOOD 7", N80-1/2W, 11-1/2 LINKS.

- 1) VOL. 2, PAGE 138, MAY 3, 1876, T.J. BROWN CO. SURVEYOR, 39.84 CHAINS FROM G-3, (2629.44 ft.) POST: BEECH 20", N78E, 53 LINKS; BEECH 6", N51W, 40 LINKS.
 - 2) VOL. 2, PAGE 214, APRIL 10, 1884, G. E. STATES, CO. SURVEYOR CALLED FOR A STAKE BEECH 6", N51W, 40 LINKS; BEECH S8-1/2W, 19 LINKS. NO LINEAL DISTANCES ON SURVEY.
 - 3) P.A. 74 CORNER RECORDED IN LIBER 3, PAGE 563, APRIL 28, 1976 BY M. FOUTY, P.S. NO. 18989. "FOUND ANCHOR POST CALLED FOR AS E 1/4 CORNER BY F.N. WHITE, (NO. 12034) SET 1/2" BAR AND CAP AT BASE OF ANCHOR POST."
 NAIL & TAG NE SIDE 18" MAPLE S 14.89' (FOUND MAPLE)
 NAIL & TAG N. SIDE 12" POPLAR E 33.88' (FOUND DEAD POPLAR)
 NAIL & TAG E. SIDE 18" TWIN MAPLE NW 43.05' (GONE)
- (CONTINUED ON BACK)

B. Description of corner evidence found and/or method applied in restoring or reestablishing corner:
 FOUND 1/2" IRON BAR AND CAP AS DESCRIBED BY SURVEYOR FOUTY. EXCAVATED DOWN IN THE INTERSECTION OF THE FENCE LINES AND AROUND THE 1/2" BAR. CORNER MARKER IN A CIRCLE OF FIELD STONES, FOUND PIECES OF AN OLD WOOD ANCHOR POST. DID NOT FIND ANY EVIDENCE OF A PREVIOUS CORNER AND ACCEPTED THE POSITION OF THE 1/2" BAR AS FAITHFUL PERPETUATION OF THE CORNER. SET STANDARD COUNTY FORM PIN AND DISK STAMPED P.A. 345, P.S. 18994.

C. Description of monument for corner and accessories established to perpetuate locating the position of the corner:
 3/4" BY 24" IRON PIN AND ALUM. DISK AT INTERSECTION OF NORTH-SOUTH AND EAST-WEST FENCE LINES.
 SET NAIL & TAG NO. 18994 WEST/SIDE 20" MAPLE, N. AZ. 175°, 14.86 FEET
 SET NAIL & TAG NO. 18994 EAST SIDE 6" HICKORY, N. AZ. 349°, 6.81 FEET
 SET NAIL & TAG NO. 18994 NORTH/ SIDE 8" BASSWOOD BELOW N&T NO. 25832, N. AZ. 272°, 13.12 FEET
 SET NAIL & TAG NO. 18994 NORTH/SIDE 10" OAK, N. AZ. 263°, 24.57 FEET
 FOUND NAIL & TAG NO. 25832 EAST/SIDE 10" MAPLE, N. AZ. 03°, 10.30 FEET

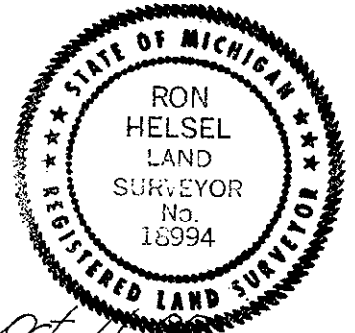
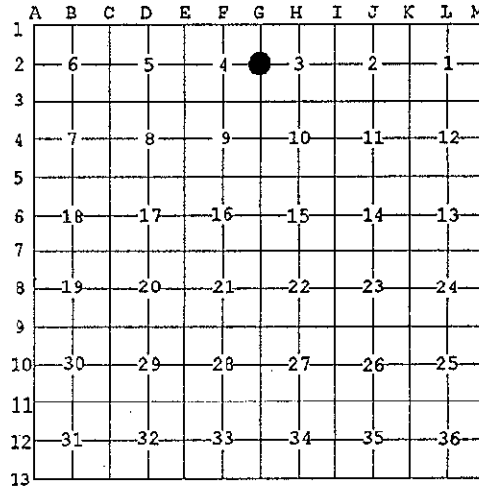

Signed by Ron Helsel
 Surveyor's Michigan License No. 18994

Date Oct 11

P.A. 345 INGHAM COUNTY
 PEER APPROVED 10/3/2000 RL



(CONTINUED FROM FRONT)

- 4) P.A. 132 SURVEY BY M. FOUTY, LIBER 2, PAGE S 690-691, DATED NOV. 19, 1975 AND RECORDED APRIL 28, 1976 GAVE THE SAME WITNESSES AS 3-A ABOVE. SURVEY RECORDED DISTANCES OF 2639.96 FEET TO F-2 AND 2634.64 FEET TO G-3.
- 5) P.A. 132 SURVEY BY L. BRYAN, P.S. NO. 25832, LIBER 7, PAGES 918-920, DATED 9-25-96 AND RECORDED 10-09-96 CALLED FOR THE FOUTY BAR AND CAP IN 3-A ABOVE AND WITNESSED AS:
FOUND NAIL & TAG #25832 EAST SIDE 8" MAPLE, NORTH, 10.30 FEET (FOUND)
FOUND NAIL & TAG #25832 NORTH SIDE 10" POPLAR, WEST, 13.00 FEET (FOUND 8" BASSWOOD) AND TAG)
FOUND NAIL & TAG #25832 NORTHEAST SIDE 18" MAPLE, SOUTH, 13.49 FEET (FOUND 20" MAPLE)
SURVEY GAVE DISTANCES OF 2636.40 FEET TO G-3 AND 2669.19 FEET TO H-2.



2000-044857
Page: 2 of 2
10/20/2000 08:42A

**SURVEY &
REMONUMENTATION**

JAN 18 2001

SECTION