

FEB 18 1994

REMONUMENTATION

COMMISSION

LAND CORNER RECORDATION CERTIFICATE
Filing Requirement of Act 74, Mich. P.A. 1970

For corners in

Ionia _____ (County) Located In: _____ Corner Code #/ # _____

1. Public Land Survey	T <u>5N</u> R <u>8W</u>	<u>T-12</u>
	T _____ R _____	_____
	T _____ R _____	_____
	T _____ R _____	_____
2. Property Controlling in Section	S _____ T _____ R _____	_____
	S _____ T _____ R _____	_____
3. Miscellaneous Property in Sec.	S _____ T _____ R _____	_____
	S _____ T _____ R _____	_____
4. Lot No. _____, Recorded Plat _____		
5. Private Claims _____		

STATE OF MICHIGAN
IONIA COUNTY
RECEIVED FOR RECORD

93 DEC 27 P 1:05

Diane M. Reynolds
REGISTER OF DEEDS

Register of Deeds Stamp & File Number

I, Marinus Mulder, in a field survey on September 16, 1993, do hereby certify that under requirements of P.A. 74, Michigan P.A. of 1970, the corner points mentioned in lines 1 and 2 above were in conformance with regulations and rules therefore as required in the current manual of survey instructions of the United States Department of the Interior, Bureau of Land Management or by a decree of a Court of Law and/or that the corner points mentioned in lines 3, 4 and 5 above were in conformance with the rules of the Michigan Board of Land Surveyors or by a Decree of a Court of Law; established, re-established, monumented, re-monumented, recovered, found as expressed below:

NOTE: Not more than 4 corners, all in the same town and range, may be recorded on this certificate.

	A	B	C	D	E	F	G	H	I	J	K	L	M
2	6	5	4	3	2	1							
3													
4	7	8	9	10	11	12							
5													
6	18	17	16	15	14	13							
7													
8	19	20	21	22	23	24							
9													
10	30	29	28	27	26	25							
11													
12	31	32	33	34	35	36							
13													

A. Description of original monument and accessories and/or subsequent restoration:

This corner was first set by U.S. Deputy Surveyor, John Mullett in 1831. A wood post was set witnessed by: 20" Beech N 87° E 12 links and 6" Beech N 65° W 22 links. There is no written record of county surveyor's perpetuation of this corner, however, Thomas Cornell former Ionia County Surveyor performed a survey in the NE 1/4 of Section 35, June 24 & 25 of 1872. In the notes he states that he found the center of section set by former County Surveyor, A.C. Smith. This leads me to believe that the corners to Section 35 were located and perpetuated. Profession Surveyor, Brian Reynolds #31602 recorded I-12 in March of 1988 found in Liber 2 page 288. Reynolds notes he found T iron.

B. Description of corner evidence found and/or method applied in restoring or reestablishing corner:

At this corner we found the T iron which was recorded. We also found a 5/8" rod and a 3/4" pipe in the area. No historical evidence was found under or near any of these irons. A search was made with a backhoe and a large cut stone on end was recovered about 4 feet West of gravel road centerline and close to being opposite occupation fence running East. The stone was about 14" deep. I do believe A.C. Smith set this stone. I accepted this stone as the position of I-12. A 3/4" x 36" steel rod was set next to the cut stone. OVER

C. Description of monument for corner and accessories established to perpetuate locating the position of the corner:

Set 3/4 x 36" steel rod with a 2 3/4" cap stamped "Ionia County P.S. 25863" next to stone, with the following witnesses:

- Nail & tag South side power pole West 31.90'
- Nail & tag West side 14" Elm N 28° E 64.70'
- Nail & tag East side 10" Maple N 18° W 65.71'
- Top centerline of 3 1/2" wood post East 31.06'

Signed by Maria A. Middle Date October 21, 1993

Surveyor's Michigan License No. 25863

EAST 1/4 COR. SEC. 34
T5N-R8W

COR. REC LIB. 2 PG 288

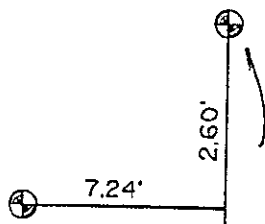

2.60'

DARBY RD.

N 00° 33' 44" E 2631.89'

S.E. COR. SEC. 34
T5N-R8W



1.38'

VETTER RD.

COR. REC. LIB. 2 PG. 288