

T 7 N, R 5 W

CERTIFICATE OF SURVEY

A survey of the south and east boundaries of a parcel of land in Section 33, T7N, R5W, Lyons Township, Ionia County, Michigan, first described in Liber 150 of Deeds, Page 123, Ionia County Records.

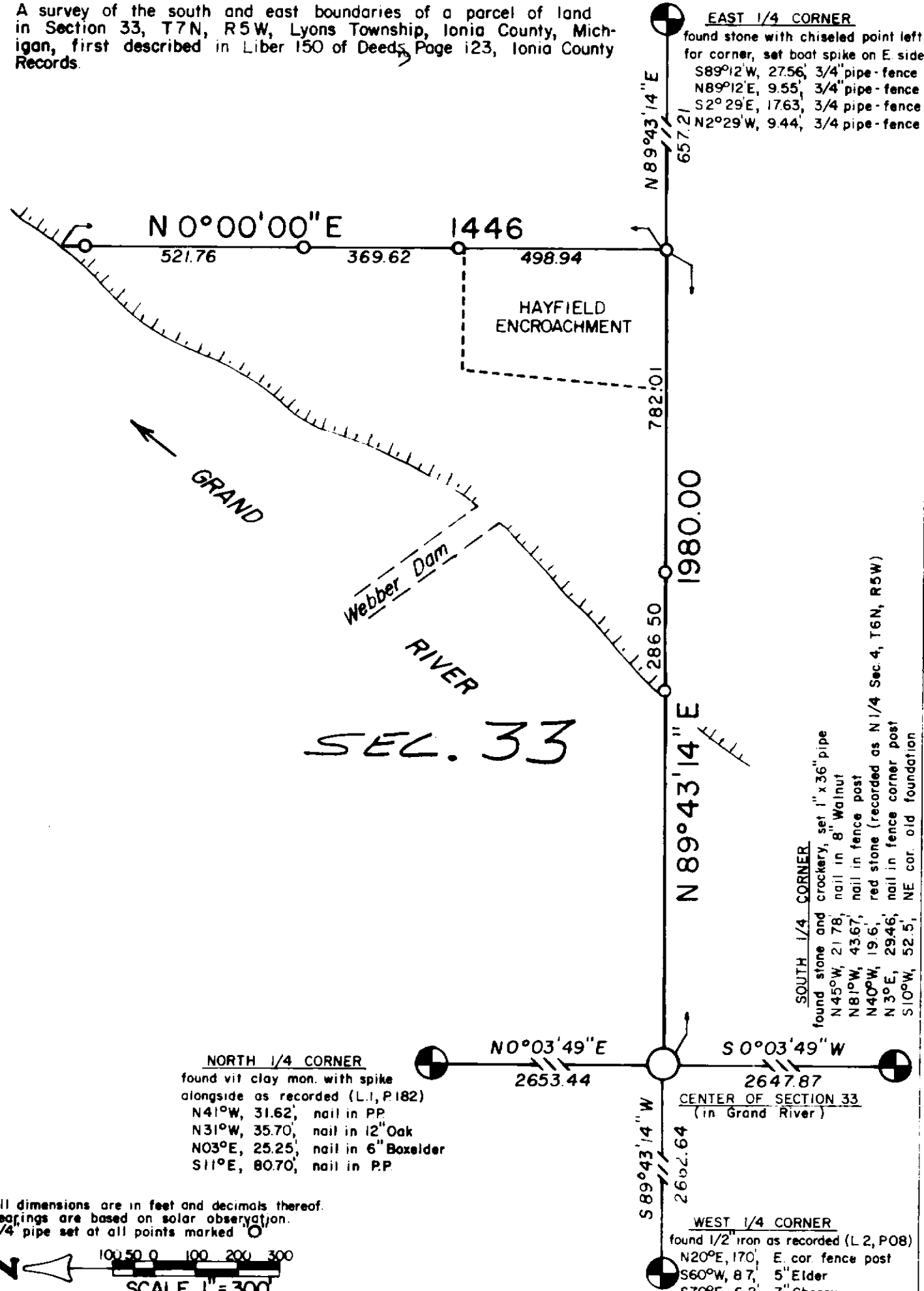

EAST 1/4 CORNER
 found stone with chiseled point left for corner, set boat spike on E. side
 S89°12'W, 27.56', 3/4" pipe-fence
 N89°12'E, 9.55', 3/4" pipe-fence
 S2°29'E, 17.63', 3/4" pipe-fence
 N2°29'W, 9.44', 3/4" pipe-fence

SOUTH 1/4 CORNER
 found stone and crockery, set 1" x 3/8" pipe
 N45°W, 21.78', nail in 8" Walnut
 N81°W, 43.67', nail in fence post
 N40°W, 19.61', red stone (recorded as N 1/4 Sec. 4, T6N, R5W)
 N3°E, 29.46', nail in fence corner post
 S10°W, 52.51', NE cor. old foundation

NORTH 1/4 CORNER
 found vit clay mon. with spike alongside as recorded (L.1, P.182)
 N41°W, 31.62', nail in P.P.
 N31°W, 35.70', nail in 12" Oak
 N03°E, 25.25', nail in 6" Boxelder
 S11°E, 80.70', nail in P.P.

WEST 1/4 CORNER
 found 1/2" iron as recorded (L 2, P08)
 N20°E, 170', E. cor. fence post
 S60°W, 87', 5" Elder
 S70°E, 6.2', 7" Cherry

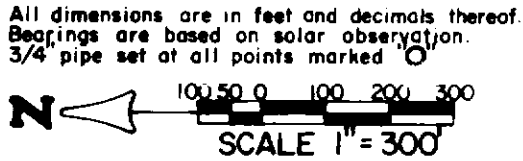

I hereby certify that I have surveyed and mapped the land above platted and/or described on May 1, 1980, and that the ratio of closure on the unadjusted field observations of such survey was 1:20000, and that all of the requirements of P.A. 132, 1970 have been complied with.

GARY C. BILOW - No. 26453
 REGISTERED LAND SURVEYOR

MICH. DEPT OF NATURAL RESOURCES	
ENGINEERING DIVISION	
LOCATION Ionia Co., T7N, R5W, Sec. 33	
Consumer's Power Property	
SURVEYED BY G.C. Bilow	DATE May '80
DRAWN BY G.W. Taylor	DATE May '80
SHEET 1 OF 1	PROJECT NO. 23-3187

PLAN NO. Y34A-2