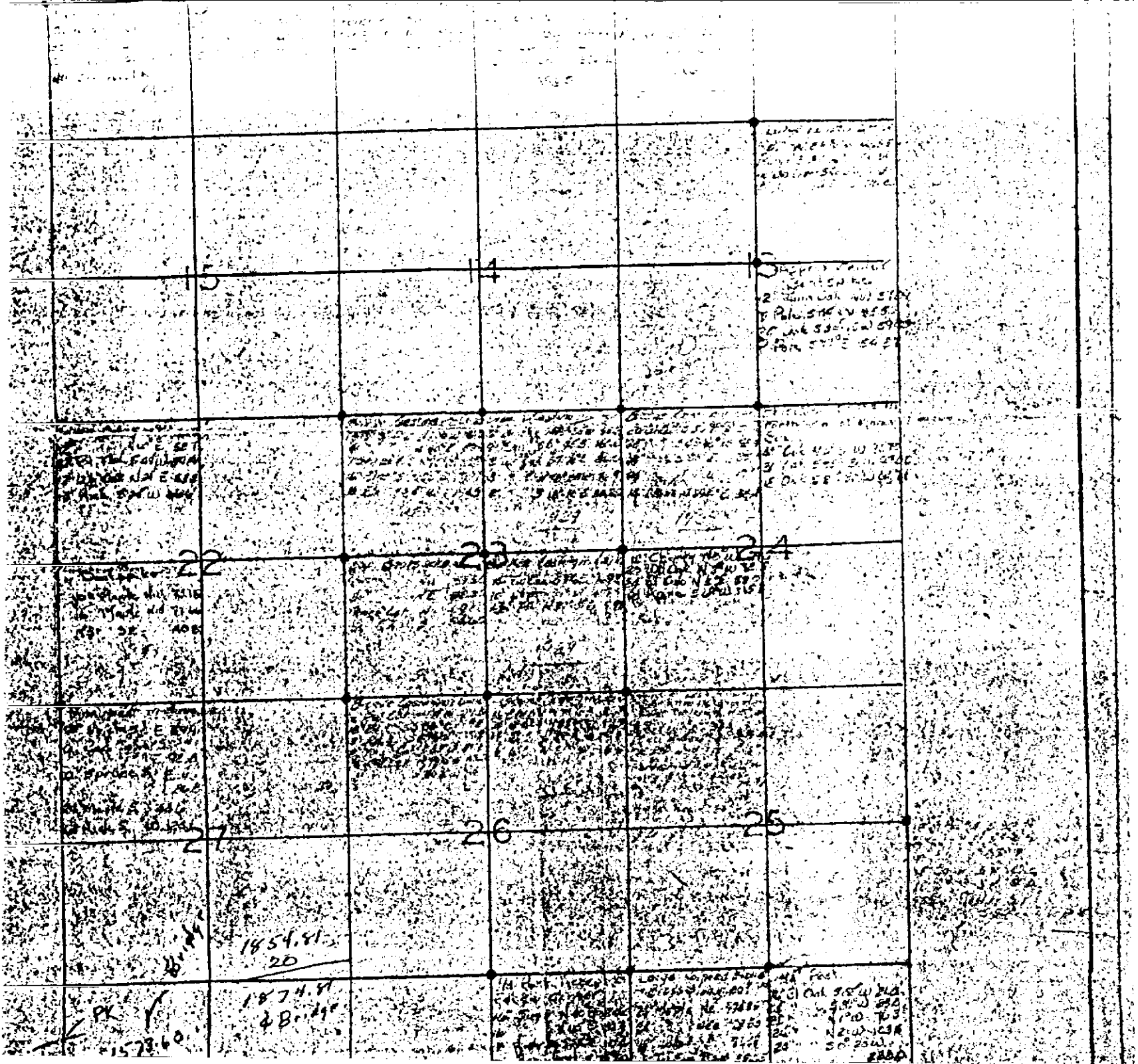
15
14
13
22
23
24
27
26
25
1854.81
20
1874.81
PK
1573.60