

LAND CORNER RECORDATION CERTIFICATE

Filing Requirement of Act 74, Mich. PA 1970

For Corners In:
Iosco
 (County)

	Located In		Corner Code #
1. Public Land Survey	T	<u>21N</u> R <u>6E</u>	<u>G-6</u>
	T	_____ R _____	_____
2. Property Controlling in Section	S	T _____ R _____	_____
	S	<u>15</u> T <u>21N</u> R <u>6E</u>	<u>8</u>
3. Miscellaneous Property in Section	S	T _____ R _____	_____
	S	_____ T _____ R _____	_____

Register of Deeds Stamp & File Number

4. Lot No: _____ Recorded Plat: _____

5. Private Claims: _____

I, Carl T. Kiiskila, in a field survey on July 18, 2000 do hereby state that under requirements of PA 74, Michigan PA of 1970, the corner points mentioned in lines 1 and 2 above were in conformance with regulations and rules therefore as required in the current manual of survey instructions of the United States Department of the Interior, Bureau of Land Management or by a decree of a Court of Law and/or that the corner points mentioned in lines 3, 4 and 5 above were in conformance with the rules of the Michigan Board of Land Surveyors or by a Decree of a Court of Law; established, re-established, monumented, recovered, found as expressed below:

NOTE: Not more than 2 corners, all in the same town and range, may be recorded on this certificate.

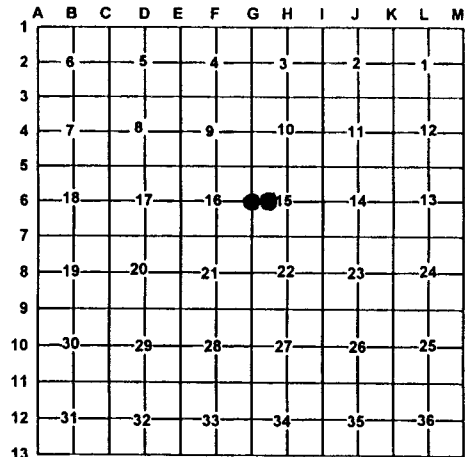

A. Description of original monument and accessories and/or subsequent restoration:

G-6 G.L.O. John Mullett D.S. 1843.
 Set quarter section post
 Wit: Maple 7 N72°W 9 Links
 Birch 7 N73°E 23 Links

8- This corner position was not established during the original government survey.

Liber 89, Page 10, Neil Livasy RLS #31611, set 1/2" re-bar by single proportionate distance.

Wit: 4" Elm N56°E 55.50'
 Fence post East 37.16'
 Centerline of North-South dirt road.

B. Description of corner evidence found and/or method applies in restoring or re-establishing corner:

G-6 Found 1/2" iron rod in the center of a North-South Rd.

8- Established the Southeast corner of the Southwest quarter of Northwest quarter of section 15 per B.L.M. instructions for the subdivision of a section.

C. Description of monument for corner and accessories established to perpetuate locating the position of the corner:

G-6 Found 1/2" iron
 Wit: 3-5" White Birch clump N78°E 24.62'
 Utility pole S20°E 64.61'
 4" Cherry S84°W 33.56'
 Utility pole N13°W 88.72'

8- Set 5/8" X32" rerod with P.S. cap #33981
 Wit: 2" Ash N85°E 33.72'
 3" White Birch S09°E 9.75'
 10" Aspen S82°W 3.63'
 3" Ash N33°W 27.59'
 Centerline of North-South Trail Rd. West 60'±
 Carsonite post North 1'±

Signed by: Carl T. Kiiskila
 Surveyor's Michigan License No.: 33981

Date: 2-06-01

