

LAND CORNER RECORDATION CERTIFICATE
Filing Requirement of Act 74, Mich. PA 1970

For Corners In:				
losco		Located In		Corner Code #
(County)				
1. Public Land Survey		T _____ R _____		_____
		T _____ R _____		_____
2. Property Controlling in Section	S 11	T 21N	R 6E	1
	S 11	T 21N	R 6E	4
3. Miscellaneous Property in Section	S _____	T _____	R _____	_____
	S _____	T _____	R _____	_____
4. Lot No: _____		Recorded Plat: _____		
5. Private Claims: _____				

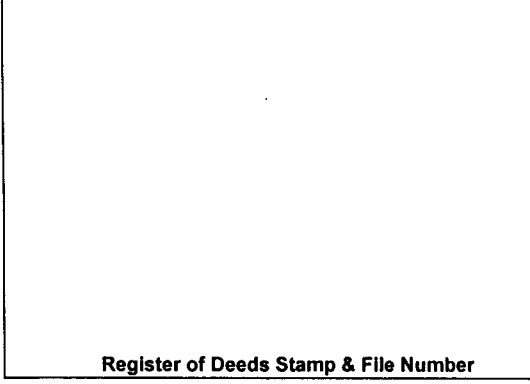

I, Carl T. Kiiskila, in a field survey on November 24, 2000 do hereby state that under requirements of PA 74, Michigan PA of 1970, the corner points mentioned in lines 1 and 2 above were in conformance with regulations and rules therefore as required in the current manual of survey instructions of the United States Department of the Interior, Bureau of Land Management or by a decree of a Court of Law and/or that the corner points mentioned in lines 3, 4 and 5 above were in conformance with the rules of the Michigan Board of Land Surveyors or by a Decree of a Court of Law; established, re-established, monumented, recovered, found as expressed below:

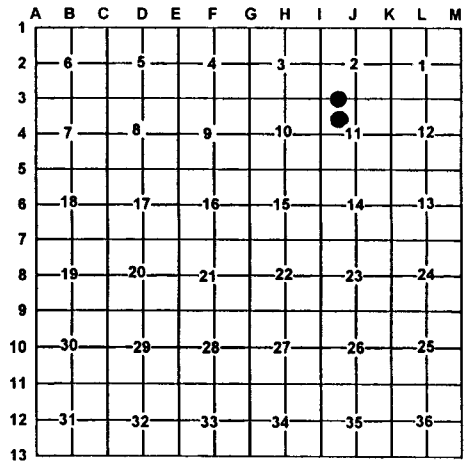

NOTE: Not more than 2 corners, all in the same town and range, may be recorded on this certificate.

A. Description of original monument and accessories and/or subsequent restoration:
 1- This corner position was not established during the original government survey. 4- This corner position was not established during the original government survey.

B. Description of corner evidence found and/or method applies in restoring or re-establishing corner:
 1- Established the Northwest corner of the Northeast quarter of the Northwest quarter of section 11 per B.L.M. instructions for the subdivision of a section. 4- Established the Southwest corner of the Northeast quarter of the Northwest quarter of section 11 per B.L.M. instructions for the subdivision of a section.

C. Description of monument for corner and accessories established to perpetuate locating the position of the corner:

- | | |
|--|--|
| 1- Set 5/8" X 32" Rerod with P.S. cap #33981 | 4- Set 5/8" X 32" Rerod with P.S. cap #33981 |
| Wit: 14" White Pine N31°W 5.75' | Wit: 22" Maple N23°W 13.72' |
| 6" Jack Pine N70°E 15.52' | 14" Maple N43°E 18.21' |
| 10" Jack Pine S35°E 83.77' | 8" Maple S51°E 44.85' |
| 14" White Pine S16°W 56.71' | 6" Ash S25°W 33.80' |
| Centerline of railroad tracks South 24.1' | Carsonite Post North 1'± |
| Carsonite post North 1'± | |

Signed by: Carl T. Kiiskila
 Surveyor's Michigan License No.: 33981

Date: 2-06-01

