

LAND CORNER RECORDATION CERTIFICATE
Filing Requirement of Act 74, Mich. PA 1970

For Corners In: Iosco (County)	Located In	Corner Code #
1. Public Land Survey	T 21N R 6E	H-4
	T _____ R _____	_____
2. Property Controlling in Section	S 10 T 21N R 6E	9
	S _____ T _____ R _____	_____
3. Miscellaneous Property in Section	S _____ T _____ R _____	_____
	S _____ T _____ R _____	_____
4. Lot No: _____	Recorded Plat: _____	
5. Private Claims: _____		

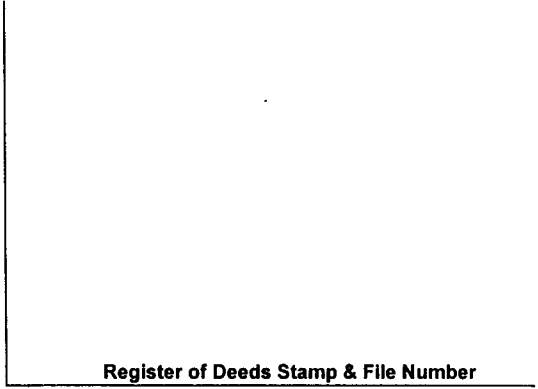

I, Carl T. Kiiskila, in a field survey on August 7, 2000 do hereby state that under requirements of PA 74, Michigan PA of 1970, the corner points mentioned in lines 1 and 2 above were in conformance with regulations and rules therefore as required in the current manual of survey instructions of the United States Department of the Interior, Bureau of Land Management or by a decree of a Court of Law and/or that the corner points mentioned in lines 3, 4 and 5 above were in conformance with the rules of the Michigan Board of Land Surveyors or by a Decree of a Court of Law; established, re-established, monumented, recovered, found as expressed below:

NOTE: Not more than 2 corners, all in the same town and range, may be recorded on this certificate.

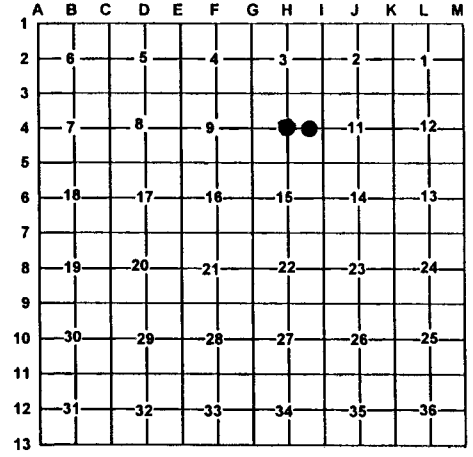

A. Description of original monument and accessories and/or subsequent restoration:
 H-4 This corner position was not established during the original government survey. 9- This corner position was not established during the original government survey.

B. Description of corner evidence found and/or method applies in restoring or re-establishing corner:
 H-4 Established the center of section 10 at the intersection of the North-South and East-West one quarter lines. 9- Established the Southwest corner of the Southeast quarter of the Northeast quarter of section 10 as per B.L.M. instructions for the subdivision of a section.

C. Description of monument for corner and accessories established to perpetuate locating the position of the corner:
 H-4 Set 5/8"X32" Rerod with P.S. cap #33981
 Wit: 5" White Pine N17°E 12.65'
 9" Maple S80°E 23.70'
 6" White Pine S67°W 7.99'
 13" Maple N89°W 9.89'
 N-S Fence West 10±'
 E-W Wire North 37±'
 Carsonite post North 1±'
 9-Set 5/8"X32" rerod with P.S. cap #33981
 Wit: 3" Maple S77°W 21.47'
 5" White Pine N38°W 19.02'
 5" White Pine N52°E 11.37'
 6" White Pine S59°E 5.48'
 E-W Fence North 2.5±'
 Carsonite Post North 1±'

Signed by: Carl T. Kiiskila
 Surveyor's Michigan License No.: 33981

Date: 2-06-01

