

# LAND CORNER RECORDATION CERTIFICATE

Filing Requirement of Act 74, Mich. PA 1970

For Corners In: <u>Iosco</u> (County)	Located In	Corner Code #
1. Public Land Survey	T <u>21N</u> R <u>6E</u>	<u>H-5</u>
2. Property Controlling in Section	S <u>15</u> T <u>21N</u> R <u>6E</u>	<u>1</u>
3. Miscellaneous Property in Section	S _____ T _____ R _____	_____

Register of Deeds Stamp & File Number

4. Lot No: \_\_\_\_\_ Recorded Plat: \_\_\_\_\_

5. Private Claims: \_\_\_\_\_

I, Carl T. Kiiskila, in a field survey on July 19, 2000 do hereby state that under requirements of PA 74, Michigan PA of 1970, the corner points mentioned in lines 1 and 2 above were in conformance with regulations and rules therefore as required in the current manual of survey instructions of the United States Department of the Interior, Bureau of Land Management or by a decree of a Court of Law and/or that the corner points mentioned in lines 3, 4 and 5 above were in conformance with the rules of the Michigan Board of Land Surveyors or by a Decree of a Court of Law; established, re-established, monumented, recovered, found as expressed below:

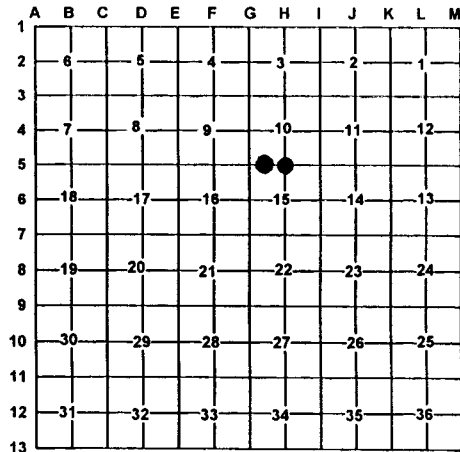

**NOTE: Not more than 2 corners, all in the same town and range, may be recorded on this certificate.**

**A. Description of original monument and accessories and/or subsequent restoration:**

H-5 G.L.O. John Mullet D.S. 1843.  
 Set quarter section post  
 Wit: White Ash 8 S53°E 9 links  
 Elm 12 N67°W 10 links

1- This corner position was not established during the original government survey.

William E. Wood P.S. #25882, Re-established the North quarter corner of section 15 by single proportionate measurement.

Wit: 4" Ash West 1.00'  
 6" Ash N30°W 21.04'  
 6" Ash N70°E 6.54'  
 5" Ash S30°E 29.75'

**B. Description of corner evidence found and/or method applies in restoring or re-establishing corner:**

H-5 Found 1/2" rerod with P.S. cap #25882

1- Established the Northeast corner of the Northwest quarter of the Northwest quarter of section 15 as per B.L.M. instructions for the subdivision of a section.

**C. Description of monument for corner and accessories established to perpetuate locating the position of the corner:**

H-5 1/2" capped iron P.S. #25882  
 Wit: \*4" Ash S87°W 1.05'  
 \*7" Ash N29°W 21.03'  
 \*8" Ash N64°E 5.54'  
 \*5" Ash S31°E 28.70'  
 Carsonite post North 1'±

1- Set 5/8"X32" rerod with P.S. cap #33981  
 Wit: 10" Maple N05°E 31.20'  
 15" White Pine N60°E 8.57'  
 10" White Pine S14°E 18.52'  
 8" Maple S72°W 28.29'  
 Carsonite Post North 1'±

\*Old witness by others

Signed by: Carl T. Kiiskila  
 Surveyor's Michigan License No.: 33981

Date: 2-06-01

