

LAND CORNER RECORDATION CERTIFICATE

Filing Requirement of Act 74, Mich. PA 1970

For Corners In:		
<u>Iosco</u>	Located In	Corner Code #
(County)		
1. Public Land Survey	T <u>21N</u> R <u>6E</u>	<u>J-3</u>
	T <u>21N</u> R <u>6E</u>	<u>K-3</u>
2. Property Controlling in Section	S _____ T _____ R _____	_____
	S _____ T _____ R _____	_____
3. Miscellaneous Property in Section	S _____ T _____ R _____	_____
	S _____ T _____ R _____	_____
4. Lot No: _____	Recorded Plat: _____	
5. Private Claims: _____		

Register of Deeds Stamp & File Number

I, Carl T. Kiiskila, in a field survey on October 31, 2000 do hereby state that under requirements of PA 74, Michigan PA of 1970, the corner points mentioned in lines 1 and 2 above were in conformance with regulations and rules therefore as required in the current manual of survey instructions of the United States Department of the Interior, Bureau of Land Management or by a decree of a Court of Law and/or that the corner points mentioned in lines 3, 4 and 5 above were in conformance with the rules of the Michigan Board of Land Surveyors or by a Decree of a Court of Law; established, re-established, monumented, recovered, found as expressed below:

NOTE: Not more than 2 corners, all in the same town and range, may be recorded on this certificate.

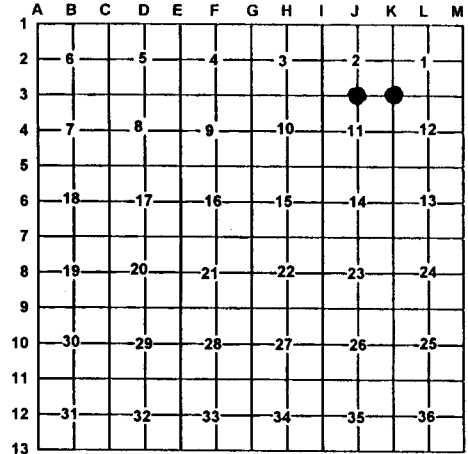

A. Description of original monument and accessories and/or subsequent restoration:

J-3 G.L.O. John Mullett D.S. 1843
 Set quarter section post
 Wit: White Pine 12 S52°E 16 links
 Beech 10 N71°W 9 links

K-3 G.L.O. John Mullett D.S. 1843
 Set post corner of section 1,2,11, and 12
 Wit: White Pine 20 N80°W 35 links
 Maple 16 S87°E 11links

1917 Detroit and Mackinac R.R. plans shows corner 318' North of the centerline of existing railroad.

June 1960 Consumers Energy Fee Land Survey field notes show corner 5279.58' East of the Northwest corner of section 11 and 318' North of the centerline of the existing railroad.

B. Description of corner evidence found and/or method applies in restoring or re-establishing corner:

J-3 Re-established the North quarter corner of section 11 midway and online between I-3 and K-3.

K-3 Re-established the Northeast corner of section 11, 5279.58' East of the Northwest corner of section 11 and 318' North of the centerline of the existing railroad. Found a bent 3/4" pipe lying on the ground in the vicinity of re-established corner.

C. Description of monument for corner and accessories established to perpetuate locating the position of the corner:

J-3 Set 5/8" X 32" rered with P.S. cap #33981
 Wit: 5" Cherry S18°E 40.79'
 9" Maple S27°W 68.15'
 11" Maple N35°E 49.85'
 6" Ash N28°W 28.42'
 Centerline of railroad South 9'±
 Carsonite post North 33'±

K-3 Set D.N.R. monument
 Wit: 5" Twin Maple N24°W 8.28'
 11" Maple S44°W 20.51'
 8" Twin Maple S66°E 29.89'
 8" White Birch N64°E 26.85'

Signed by: Carl T. Kiiskila
 Surveyor's Michigan License No.: 33981

Date: 2-06-01

