

SURVEY & REMONUMENTATION

DEC 13 1993

COMMISSION

**IOSCO COUNTY REMONUMENTATION CORNER
LAND CORNER RECORDATION CERTIFICATE
Filing Requirement of Act 74, Mich. P.A. 1970**

REGISTER OF DEEDS
IOSCO COUNTY, MICH.

Richard L. Miller

FILED
93-13
NOV 24 4 32 PM '93

For corners in

| IOSCO (County) | Located In: | Corner Code # |
|---------------------------------------|--------------------------|---------------|
| 1. Public Land Survey | T <u>22N</u> R <u>6E</u> | <u>E-6</u> |
| | T _____ R _____ | _____ |
| | T _____ R _____ | _____ |
| | T _____ R _____ | _____ |
| 2. Property Controlling in Section | S _____ T _____ R _____ | _____ |
| | S _____ T _____ R _____ | _____ |
| 3. Miscellaneous Property in Sec. | S _____ T _____ R _____ | _____ |
| | S _____ T _____ R _____ | _____ |
| 4. Lot No. _____, Recorded Plat _____ | | |
| 5. Private Claims _____ | | |

Register of Deeds Stamp & File Number

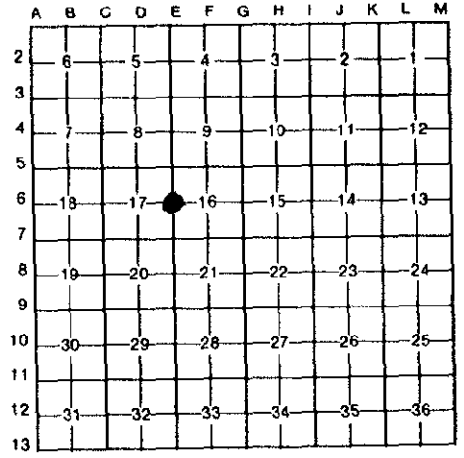

I, RICHARD L. MILLER in a field survey on OCTOBER 11, 19 93, do hereby certify that under requirements of P.A. 74, Michigan P.A. of 1970, the corner points mentioned in lines 1 and 2 above were in conformance with regulations and rules therefore as required in the current manual of survey instructions of the United States Department of the Interior, Bureau of Land Management or by a decree of a Court of Law and/or that the corner points mentioned in lines 3, 4 and 5 above were in conformance with the rules of the Michigan Board of Land Surveyors or by a Decree of a Court of Law; established, re-established, monumented, re-monumented, recovered, found as expressed below:

NOTE: Not more than 4 corners, all in the same town and range, may be recorded on this certificate.

A. Description of original monument and accessories and/or subsequent restoration:

- 1843 ORIGINAL SUBDIVISION MULLETT & BURT
SET WOOD POST
14" CEDAR N.53 E. 10 LKS
10" CEDAR N.43 W. 15 LKS
- 1931 DEPENDANT RESURVEY GUY VEAL, APPROVED 1933
7" CEDAR S.74 E. 43 LKS
6" CEDAR N.26½ W. 64 LKS

B. Description of corner evidence found and/or method applied in restoring or reestablishing corner:

- FOUND 1931 MONUMENT IN ORIGINAL POSITION 6" ABOVE GROUND
- FOUND 1931 STUMPS ROTTED
- CORNER IN EAST FENCE 6.5' EAST OF NORTH-SOUTH FENCE

C. Description of monument for corner and accessories established to perpetuate locating the position of the corner:

- 3½" DIAMETER BRASS CAP IN 6" CONCRETE CYLINDER, 24" LONG
- SET WITNESS TAG IN N.E. SIDE 21" W. PINE N.28 W. 50.90'
- SET WITNESS TAG IN S.E. SIDE 19" CEDAR N.70 E. 33.97'
- SET WITNESS TAG IN S.W. SIDE 16" W. PINE S.70 E. 41.07'
- SET WITNESS TAG IN SOUTH SIDE 8" BIRCH N.85 W. 18.25'



Signed by *Richard L. Miller*
Surveyor's Michigan License No. 16050

Date NOVEMBER 17, 1993