

SURVEY & REMONUMENTATION

DEC 13 1993

COMMISSION

**IOSCO COUNTY REMONUMENTATION CORNER
LAND CORNER RECORDATION CERTIFICATE
Filing Requirement of Act 74, Mich. P.A. 1970**

For corners in

IOSCO (County)	Located In:	Corner Code #
1. Public Land Survey	T <u>22N</u> R <u>6E</u>	<u>F-5</u>
	T _____ R _____	_____
	T _____ R _____	_____
	T _____ R _____	_____
2. Property Controlling in Section	S _____ T _____ R _____	_____
	S _____ T _____ R _____	_____
3. Miscellaneous Property in Sec.	S _____ T _____ R _____	_____
	S _____ T _____ R _____	_____

REGISTER OF DEEDS
IOSCO COUNTY, MICH.
Richard L. Miller

Nov 24 4 32 PM '93

93-17

Register of Deeds Stamp & File Number

4. Lot No. _____, Recorded Plat _____
5. Private Claims _____

I, RICHARD L. MILLER in a field survey on OCTOBER 11, 19 93, do hereby certify that under requirements of P.A. 74, Michigan P.A. of 1970, the corner points mentioned in lines 1 and 2 above were in conformance with regulations and rules therefore as required in the current manual of survey instructions of the United States Department of the Interior, Bureau of Land Management or by a decree of a Court of Law and/or that the corner points mentioned in lines 3, 4 and 5 above were in conformance with the rules of the Michigan Board of Land Surveyors or by a Decree of a Court of Law; established, re-established, monumented, re-monumented, recovered, found as expressed below:

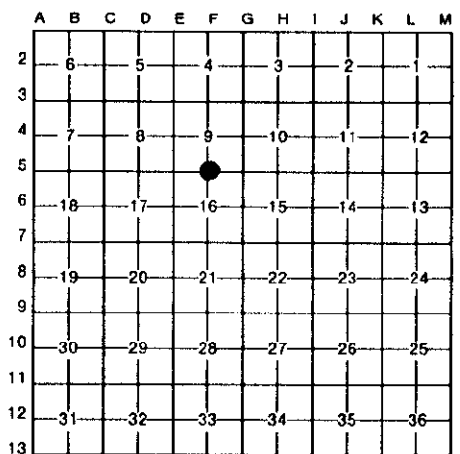

NOTE: Not more than 4 corners, all in the same town and range, may be recorded on this certificate.

A. Description of original monument and accessories and/or subsequent restoration:

- 1843 ORIGINAL SUBDIVISION MULLETT & BURT
SET WOOD POST
16" W. PINE N.46 E. 30 LKS
15" Y. PINE S.34 W. 39 LKS
- 1931 DEPENDANT RESURVEY GUY VEAL, APPROVED 1933
SET 3 1/2" BRASS TABLET IN 6" DIAMETER CONCRETE CYLINDER, 24" LONG
#1-6" B. OAK S.82 W. 131 LKS
#2-16" W. OAK N.67 3/4 W. 216 LKS

B. Description of corner evidence found and/or method applied in restoring or reestablishing corner:

- FOUND 1931 MONUMENT IN ORIGINAL POSITION 2" ABOVE GROUND
- FOUND 1931 WITNESSES
- WITNESS #2 IN POOR CONDITION



C. Description of monument for corner and accessories established to perpetuate locating the position of the corner:

- 3 1/2" DIAMETER BRASS CAP IN 6" CONCRETE CYLINDER, 24" LONG
- 10" DOCK SPIKE IN S.E. SIDE OF 12" B. OAK N.49 E. 32.15' (1964)
- 10" DOCK SPIKE IN E. SIDE OF 11" W. OAK S.05 E. 70.35' (1964)
- 10" DOCK SPIKE IN N. SIDE OF 24" B. OAK S.82 W. 86.65' (1931 & 1964)
- 10" DOCK SPIKE IN S.W. SIDE OF 30" W. OAK N.67 3/4 W/ 142.50' (1931 & 1964)

Signed by *Richard L. Miller*

Date NOVEMBER 17, 1993

Surveyor's Michigan License No. 16050