

**IOSCO COUNTY REMONUMENTATION
LAND CORNER RECORDATION CERTIFICATE**
Filing Requirement of Act 74, Mich. P.A. 1970

95-14

corners in

<u>IOSCO</u> (County)	Located In:	Corner Code #
Public Land Survey	T23N R 5E	G-6
	T ___ R ___	_____
	T ___ R ___	_____
	T ___ R ___	_____
Property Controlling in Section	S ___ T ___ R ___	_____
	S ___ T ___ R ___	_____
Miscellaneous Property in Sec.	S ___ T ___ R ___	_____
	S ___ T ___ R ___	_____

STATE OF MICHIGAN
IOSCO COUNTY
FILED
12 DEC 95 2:21 P.M.
RONITA N. COILE
REGISTER OF DEEDS

Registrar of Deeds Stamp & File Number

Lot No. _____, Recorded Plat _____
Private Claims _____

James H. Granger, in a field survey on November 7, 1995 do hereby state that under requirements of P.A. 74, Michigan P.A. of 1970, the corner points mentioned in lines 1 and 2 above were in conformance with regulations and rules therefore as required in the current manual of survey instructions of the United States Department of the Interior, Bureau of Land Management or by a decree of a Court of Law and/or that the corner points mentioned in lines 3, 4 and 5 above were in conformance with the rules of the Michigan Board of Land Surveyors or by a Decree of a Court of Law; established, re-established, monumented, recovered, found as expressed below:

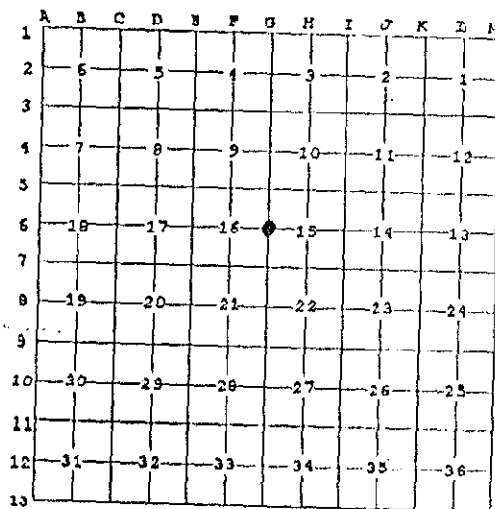

NOTE: Not more than 2 corners, all in the same town and range, may be recorded on this certificate.

A. Description of original monument and accessories and/or subsequent restoration:

- 1844 Original Survey Wood Post
10" Beech N81°W 48 lks.
10" Beech S39°E 17 lks.
- 1973 Private Survey 1" Pipe
- 1989 Private Survey 1" Pipe raised with 1/2" rerod

B. Description of corner evidence found and/or method applied in restoring or reestablishing corner:

Found 1/2" rerod in mon. box and witnesses previously established

ACCEPTED BY THE IOSCO COUNTY
SURVEY PEER GROUP AS THE
OFFICIAL CORNER UNDER P.A.
345 OF 1990 AT A MEETING
HELD ON 10-31-95

James H. Granger

C. Description of monument for corner and accessories established to perpetuate locating the position of the corner:

1/2" rerod with alum. cap in mon. box.

- Fence Post N45°W 47.63' ex. nail and tag
- 6" Pine N60°E 50.27' set nail and tag
- 24" Poplar N75°E 97.25' set nail and tag
- Fence Corner S45°E 52.84' ex. nail and tag #30101

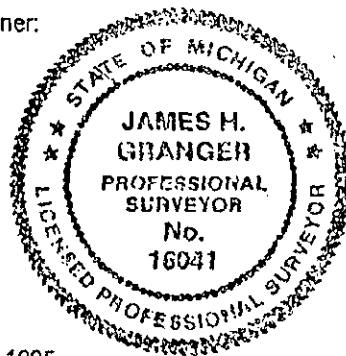

Signed by James H. Granger
Surveyor's Michigan License No. 16041

Date December 6, 1995