

MAR 09 2000

SECTION

LAND CORNER RECORDATION CERTIFICATE
Filing Requirement of Act 74, Mich. P.A. 1970

For corners in

| | | |
|---------------------------------------|----------------------------|---------------|
| <u>Iron</u> (County) | Located In: | Corner Code # |
| 1. Public Land Survey | T <u>42N</u> R <u>R34W</u> | <u>E-3</u> |
| | T _____ R _____ | _____ |
| | T _____ R _____ | _____ |
| | T _____ R _____ | _____ |
| 2. Property Controlling in Section | S _____ T _____ R _____ | _____ |
| | S _____ T _____ R _____ | _____ |
| 3. Miscellaneous Property in Sec. | S _____ T _____ R _____ | _____ |
| | S _____ T _____ R _____ | _____ |

IRON COUNTY
MICHIGAN
RECEIVED FOR RECORD

99 DEC 30 AM 10:27
L.C. Records: L.S. P. 103

Gary L. Pisoni
REGISTERED LAND SURVEYOR

Register of Deeds Stamp & File Number

4. Lot No. _____, Recorded Plat _____
5. Private Claims _____

Section Corner to Sections 4, 5, 8, 9, T42N, R34W

I, Gary L. Pisoni, in a field survey on Oct. 14, 1999 do hereby state that under requirements of P.A. 74, Michigan P.A. of 1970, the corner points mentioned in lines 1 and 2 above were in conformance with regulations and rules therefore as required in the current manual of survey instructions of the United States Department of the Interior, Bureau of Land Management or by a decree of a Court of Law and /or that the corner points mentioned in lines 3, 4 and 5 above were in conformance with the rules of the Michigan Board of Land Surveyors or by a Decree of a Court of Law; established, re-established, monumented, recovered, found as expressed below:

NOTE: Not more than 2 corners, all in the same town and range, may be recorded on this certificate.

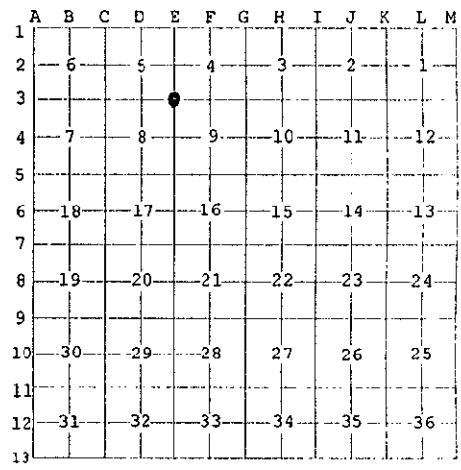

A. Description of original monument and accessories and/or subsequent restoration:

Original corner established on October 11, 1851 by Guy H. Carleton, U.S. Deputy Surveyor.
Original Corner: Wood Post
Original Bearing Trees:

| | | | |
|--------------|-----|---------|---------------------|
| Sugar | 14" | N 45° W | 60 lks (39.60 feet) |
| Yellow Birch | 10" | S 40° E | 34 lks (22.44 feet) |

PEER GROUP APPROVED
Gary L. Pisoni 12-28-99
COUNTY REPRESENTATIVE

B. Description of corner evidence found and/or method applied in restoring or reestablishing corner:

No evidence of original B.T.s found.

Found a P.K. nail located in the centerline of an East-West county road and in the centerline of a county road running North. GLO distances are consistent East, West, North and South. I accept the P.K. nail as the best available evidence for restoring the corner position.

Corner record research on file with County Representative.

C. Description of monument for corner and accessories established to perpetuate locating the position of the corner:

Set two (2) reference monuments being a 5/8" diameter by 30" long rebar pin with a 3" diameter aluminum cap stamped as follows:
Iron County Remonumentation, T42N, R34W, R.M., S-4, S-5, S-8, S-9, S 29°E, 41.22 feet, 1999, RLS 27457;
T42N, R34W, R.M., S-4, S-5, S-8, S-9, S 54° W, 50.62 feet, 1999, RLS 27457 from which I established the following new blazed and scribed bearing trees or reference objects:

| | | | |
|-----------------|------------------|---------|-----------------------------------|
| R.M. | 5/8" x 30" rebar | N 29° W | 41.22 feet |
| R.M. | 5/8" x 30" rebar | N 54° E | 50.62 feet |
| Sugar Maple | 12" | S 07° E | 76.77 feet (nail in side of tree) |
| Sugar Maple | 8" | S 43° W | 74.20 feet (nail in side of tree) |
| Steel sign post | | N 29° W | 51.25 feet |

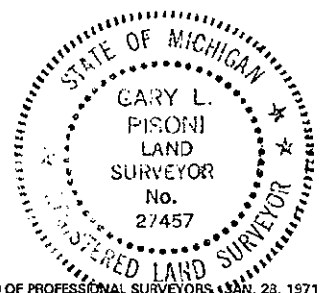

99-103
Signed by Gary L. Pisoni Date 12-28-99
Surveyor's Michigan License No. 27457

FORM APPROVED BY MICHIGAN STATE BOARD OF PROFESSIONAL SURVEYORS, JAN. 23, 1971
REVISED MAY 14, 1975
REVISED JAN., 1983
REVISED OCT., 1995