

MAR 09 2000

SECTION

LAND CORNER RECORDATION CERTIFICATE
Filing Requirement of Act 74, Mich. P.A. 1970

For corners in

_____ Iron _____ (County)	Located In:	Corner Code #
1. Public Land Survey	T <u>42N</u> R <u>34W</u>	<u>G-2</u>
	T _____ R _____	_____
	T _____ R _____	_____
	T _____ R _____	_____
2. Property Controlling in Section	S _____ T _____ R _____	_____
	S _____ T _____ R _____	_____
3. Miscellaneous Property in Sec.	S _____ T _____ R _____	_____
	S _____ T _____ R _____	_____

IRON COUNTY
MICHIGAN
RECEIVED FOR RECORD

99 DEC 30 AM 10:27

L.C. Records: 2, 8, P. 101
Gary L. Pisoni
REGISTER OF DEEDS

Register of Deeds Stamp & File Number

4. Lot No. _____, Recorded Plat _____
5. Private Claims _____

Quarter Corner to Section 4 and 3, T42N, R34W

I, Gary L. Pisoni, in a field survey on Nov. 6, 1999 do hereby state that under requirements of P.A. 74, Michigan P.A. of 1970, the corner points mentioned in lines 1 and 2 above were in conformance with regulations and rules therefore as required in the current manual of survey instructions of the United States Department of the Interior, Bureau of Land Management or by a decree of a Court of Law and/or that the corner points mentioned in lines 3, 4 and 5 above were in conformance with the rules of the Michigan Board of Land Surveyors or by a Decree of a Court of Law; established, re-established, monumented, recovered, found as expressed below:

NOTE: Not more than 2 corners, all in the same town and range, may be recorded on this certificate.

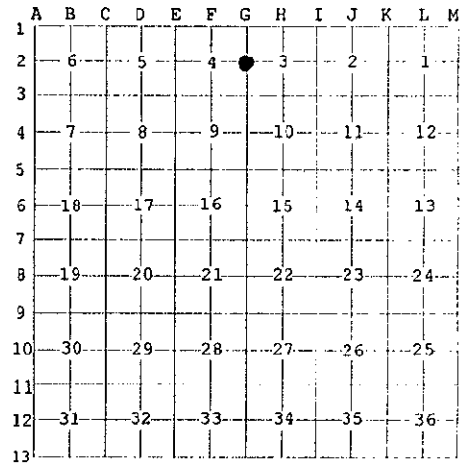

A. Description of original monument and accessories and/or subsequent restoration:

Original corner established on October 9, 1851 by Guy H. Carleton, U.S. Deputy Surveyor.

Original Corner; Wood Post

Original Bearing Trees:

Cedar	10"	N 60° E	21 lks (13.86 feet)
Spruce	9"	S 65° W	18 lks (11.88 feet)

PEER GROUP APPROVED

Gary L. Pisoni 12-28-99

COUNTY REPRESENTATIVE

B. Description of corner evidence found and/or method applied in restoring or reestablishing corner:

No evidence of original B.T.s found.

Restored the corner position by single proportionate measurement and on line between the Northeast and Southeast Section corners of Section 4.

Corner record research on file with County Representative.

C. Description of monument for corner and accessories established to perpetuate locating the position of the corner:

At the corner position, set a 5/8" diameter by 30" long rebar, flush with ground surface, with a 3" diameter aluminum cap stamped as follows: Iron County Remonumentation, T42N, R34W, 1/4, S-4, S-3, 1999, RLS 27457 from which I established the following new blazed and scribed bearing trees: (All measurements taken to a nail in side of tree)

Cedar	7"	S 40° W	23.01 feet
Cedar	8"	N 30° W	21.52 feet
Cedar	7" (dbl)	N 45° E	2.46 feet
Cedar	6"	S 75° E	16.53 feet
Steel sign post		N 63° W	0.7 feet

99-101

Signed by Gary L. Pisoni

Date 12-28-99

Surveyor's Michigan License No. 27457

