

MAR 09 2000

SECTION

LAND CORNER RECORDATION CERTIFICATE  
Filing Requirement of Act 74, Mich. P.A. 1970

For corners in

Iron (County)	Located In:	Corner Code #
1. Public Land Survey	T <u>42N</u> R <u>R35W</u>	<u>G-3</u>
	T _____ R _____	_____
	T _____ R _____	_____
	T _____ R _____	_____
2. Property Controlling in Section	S _____ T _____ R _____	_____
	S _____ T _____ R _____	_____
3. Miscellaneous Property in Sec.	S _____ T _____ R _____	_____
	S _____ T _____ R _____	_____

IRON COUNTY  
MICHIGAN  
RECEIVED FOR RECORD

99 DEC 30 AM 10:35  
L.C. Records: L.S. P. 142

*Richard Stiles*  
REGISTER OF DEEDS

Register of Deeds Stamp & File Number

- 4. Lot No. \_\_\_\_\_, Recorded Plat \_\_\_\_\_
- 5. Private Claims \_\_\_\_\_

Section corner to Sections 3, 4, 9, 10, T42N, R35W

I, Gary L. Pisoni, in a field survey on Nov. 27, 1999 do hereby state that under requirements of P.A. 74, Michigan P.A. of 1970, the corner points mentioned in lines 1 and 2 above were in conformance with regulations and rules therefore as required in the current manual of survey instructions of the United States Department of the Interior, Bureau of Land Management or by a decree of a Court of Law and /or that the corner points mentioned in lines 3, 4 and 5 above were in conformance with the rules of the Michigan Board of Land Surveyors or by a Decree of a Court of Law; established, re-established, monumented, recovered, found as expressed below:

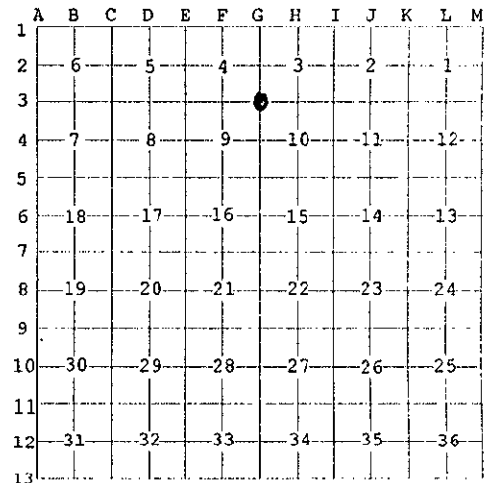

NOTE: Not more than 2 corners, all in the same town and range, may be recorded on this certificate.

A. Description of original monument and accessories and/or subsequent restoration:

Original corner established on August 15, 1851 by Harvey Mellen, U.S. Deputy Surveyor.  
 Original Corner; Wood Post  
 Original Bearing Trees:

Spruce	16"	N 86° W	30 lks (19.80 feet)
White Pine	18"	S 64° E	19 lks (12.54 feet)

PEER GROUP APPROVED  
*Iron Gary L. Pisoni 12-21-99*  
COUNTY REPRESENTATIVE

B. Description of corner evidence found and/or method applied in restoring or reestablishing corner:

No evidence of original B.T.s found.  
 Found an iron bar located in the centerline of a county road running East and West and North.  
 I accept the iron bar as the best available evidence for restoring the corner position.  
 Corner record research on file with County Representative.

C. Description of monument for corner and accessories established to perpetuate locating the position of the corner:

Set two (2) reference monuments being a 5/8" diameter by 30" long rebar pin with a 3" diameter aluminum cap stamped as follows:  
 Iron County Remonumentation, T42N, R35W, R.M., S-4, S-3, S-9, S-10, S 35° E, 50.22 feet, 1999, RLS 27457;  
 T42N, R35W, R.M., S-4, S-3, S-9, S-10, N 33° E, 26.40 feet, 1999, RLS 27457 from which I established the following new blazed and scribed bearing trees or reference objects:

R.M.	5/8" x 30" rebar	N 35° W	50.22 feet
Utility Pole		N 23° W	61.36 feet
Utility Pole	light pole	N 73° E	73.68 feet
R.M.	5/8" x 30" rebar	S 33° W	26.40 feet
Elm	12"	S 55° W	35.19 feet
Steel sign post		S 33° W	26.9 feet

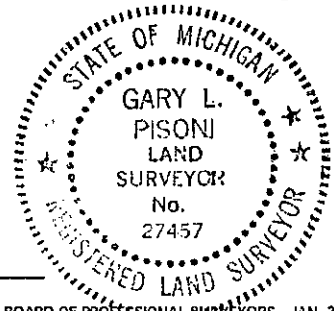

99-143  
Signed by Gary L. Pisoni Date 12-28-99  
Surveyor's Michigan License No. 27457

FORM APPROVED BY MICHIGAN STATE BOARD OF PROFESSIONAL SURVEYORS, JAN. 28, 1971  
REVISED MAY 14, 1975  
REVISED JAN., 1983  
REVISED OCT., 1995