

MAR 9 2000

SECTION

LAND CORNER RECORDATION CERTIFICATE
Filing Requirement of Act 74, Mich. P.A. 1970

For corners in

<u>Iron</u> (County)	Located In:	Corner Code #
1. Public Land Survey	T <u>43N</u> R <u>32W</u>	<u>G-3</u>
	T _____ R _____	_____
	T _____ R _____	_____
	T _____ R _____	_____
2. Property Controlling in Section	S _____ T _____ R _____	_____
	S _____ T _____ R _____	_____
3. Miscellaneous Property in Sec.	S _____ T _____ R _____	_____
	S _____ T _____ R _____	_____

IRON COUNTY
MICHIGAN
RECEIVED FOR RECORD

99 DEC 30 AM 10:18

L.C. Records: L. 8, P. 52

Richard J. Pisoni
REGISTERED LAND SURVEYOR

Register of Deeds Stamp & File Number

4. Lot No. _____, Recorded Plat _____
5. Private Claims _____

Section Corner to Sections 3, 4, 9, 10, T43N, R32W

I, Gary L. Pisoni, in a field survey on October 5, 1999 do hereby state that under requirements of P.A. 74, Michigan P.A. of 1970, the corner points mentioned in lines 1 and 2 above were in conformance with regulations and rules therefore as required in the current manual of survey instructions of the United States Department of the Interior, Bureau of Land Management or by a decree of a Court of Law and /or that the corner points mentioned in lines 3, 4 and 5 above were in conformance with the rules of the Michigan Board of Land Surveyors or by a Decree of a Court of Law; established, re-established, monumented, recovered, found as expressed below:

NOTE: Not more than 2 corners, all in the same town and range, may be recorded on this certificate.

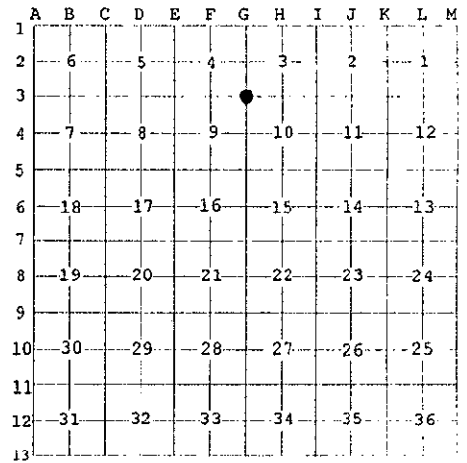

A. Description of original monument and accessories and/or subsequent restoration:

Original corner established on Aug. 20, 1849 by Zelotes B. Searls, Deputy Surveyor.
Original Corner; Cedar Post
Original Bearing Trees:

Yellow Birch	10"	S 65° W	18 lks (11.88 feet)
Cedar	10"	N 40° E	16 lks (10.56 feet)

On 1/27/88, Keith Sackett, RLS restored the corner position by double proportionate measurement and set a 1" diameter by 32" long iron pipe with a 4" aluminum cap stamped as follows, T43N, R32W, S-3, S-4, S-9, S-10, RLS 19006 and recorded in Liber 6, Page 188 of L.C. records.

1988 Bearing Trees:

Balsam	8"	S 50° W	28.5 feet
Sugar	4"	N 70° W	9.4 feet
Sugar	6"	S 76° E	28.9 feet

PEER GROUP APPROVED
Iron County Rep. 12-31-99
COUNTY REPRESENTATIVE

B. Description of corner evidence found and/or method applied in restoring or reestablishing corner:

No evidence of original B.T.s found.

Found monument as described above and the following bearing trees:

Balsam	10"	S 55° W	28.60 feet
Red Maple clump	7"	N 69° W	9.36 feet
Sugar Maple	8"	S 75° E	29.04 feet

Corner record research on file with County Representative.

C. Description of monument for corner and accessories established to perpetuate locating the position of the corner:

Blazed and scribed the following new bearing tree: (All measurements taken to a nail in side of tree)

Spruce	8"	N 17° E	34.50 feet
Steel sign post		N 40° W	2.45 feet

99-52
Signed by Gary L. Pisoni Date 12-28-99
Surveyor's Michigan License No. 27457

FORM APPROVED BY MICHIGAN STATE BOARD OF PROFESSIONAL SURVEYORS, JAN. 28, 1971
REVISED MAY 14, 1975
No. 27457
REVISED JAN., 1983
REVISED OCT., 1995

