

MAR 09 2000

SECTION

LAND CORNER RECORDATION CERTIFICATE  
Filing Requirement of Act 74, Mich. P.A. 1970

For corners in

_____ Iron _____ (County)	Located In:	Corner Code #
1. Public Land Survey	T. <u>43N</u> R. <u>32W</u>	<u>H-5</u>
	T. _____ R. _____	_____
	T. _____ R. _____	_____
	T. _____ R. _____	_____
2. Property Controlling in Section	S. _____ T. _____ R. _____	_____
	S. _____ T. _____ R. _____	_____
3. Miscellaneous Property in Sec.	S. _____ T. _____ R. _____	_____
	S. _____ T. _____ R. _____	_____

IRON COUNTY  
MICHIGAN  
RECEIVED FOR RECORD

99 DEC 30 AM 10:11  
L.C. Records: L. 8, P. 17

*[Signature]*  
REGISTER OF DEEDS

Register of Deeds Stamp & File Number

4. Lot No. \_\_\_\_\_, Recorded Plat \_\_\_\_\_  
5. Private Claims \_\_\_\_\_

Quarter Corner Section 10 and 15, T43N, R32W

I, Gary L. Pisoni, in a field survey on April 22, 1999 do hereby state that under requirements of P.A. 74, Michigan P.A. of 1970, the corner points mentioned in lines 1 and 2 above were in conformance with regulations and rules therefore as required in the current manual of survey instructions of the United States Department of the Interior, Bureau of Land Management or by a decree of a Court of Law and /or that the corner points mentioned in lines 3, 4 and 5 above were in conformance with the rules of the Michigan Board of Land Surveyors or by a Decree of a Court of Law; established, re-established, monumented, recovered, found as expressed below:

NOTE: Not more than 2 corners, all in the same town and range, may be recorded on this certificate.

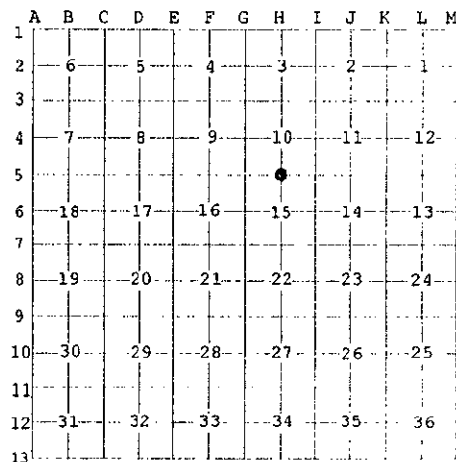

A. Description of original monument and accessories and/or subsequent restoration:

Original corner established on August 21, 1849 by Zelotes B. Searls, U.S. Deputy Surveyor.

Original Corner: Spruce Post

Original Bearing Trees:

Spruce	4"	S 55°E	25 lks(16.50 feet)
Spruce	4"	N 02° 30'W	22 lks(14.52 feet)

PEER GROUP APPROVED

*Don Ray, Pisoni 12-31-99*  
COUNTY REPRESENTATIVE

On 06-27-68, Edward Kazianka, a registered land surveyor, set a 1" pipe at site of original post as determined from existing original B.T. noted in original field notes as Spruce, 4", N 02°30' W, 22 links. Said pipe set with 3" diameter aluminum cap, denoted as " Kimberly - Clark Corp., T43N, R32W, 1/4, S-10, S-15; R.L.S. 14765; 6-27-68", and recorded in L.2, Page 533.

1968 Bearing trees:

Cedar	7"	N 14°E	35 lks.(23.10 feet)
Cedar	5"	S 24°W	13 lks.(8.58 feet)

B. Description of corner evidence found and/or method applied in restoring or reestablishing corner:

On 4-22-99, found monument as described above and the following bearing tree:

Cedar	7"	S 23°W	8.55 feet
-------	----	--------	-----------

Corner record research on file with County Representative.

C. Description of monument for corner and accessories established to perpetuate locating the position of the corner:

Blazed and scribed the following new bearing trees: (All measurements taken to a nail in side of tree)

Tamarack	7"	N 09°E	50.23 feet
Cedar	6"	S 50°E	8.27 feet
Cedar	5"	N 56°W	34.91 feet
Steel Sign Post		North	0.93 feet

99-17  
Signed by Gary L. Pisoni Date 12-28-99

Surveyor's Michigan License No. 27457

FORM APPROVED BY MICHIGAN STATE BOARD OF PROFESSIONAL SURVEYORS, JAN. 28, 1971

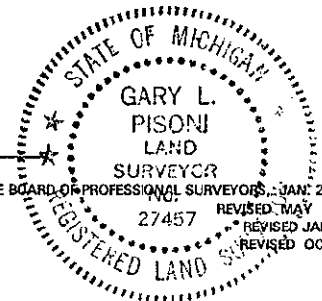

REVISED MAY 14, 1975  
REVISED JAN., 1983  
REVISED OCT., 1995