

MAR 09 2000

SECTION

LAND CORNER RECORDATION CERTIFICATE  
Filing Requirement of Act 74, Mich. P.A. 1970

For corners in

<u>Iron</u> (County)	Located in:	Corner Code #
1. Public Land Survey	T <u>43N</u> R <u>35W</u>	<u>E-8</u>
	T _____ R _____	_____
	T _____ R _____	_____
	T _____ R _____	_____
2. Property Controlling in Section	S _____ T _____ R _____	_____
	S _____ T _____ R _____	_____
3. Miscellaneous Property in Sec.	S _____ T _____ R _____	_____
	S _____ T _____ R _____	_____

IRON COUNTY  
MICHIGAN  
RECEIVED FOR RECORD

99 DEC 30 AM 10:18  
L.C. Records 12.8, P. 51  
*[Signature]*

Register of Deeds Stamp & File Number

4. Lot No. \_\_\_\_\_, Recorded Plat \_\_\_\_\_  
5. Private Claims \_\_\_\_\_

Quarter Corner to Sections 20 and 21, T43N, R35W

I, Gary L. Pisoni, in a field survey on Nov. 26, 1999 do hereby state

that under requirements of P.A. 74, Michigan P.A. of 1970, the corner points mentioned in lines 1 and 2 above were in conformance with regulations and rules therefore as required in the current manual of survey instructions of the United States Department of the Interior, Bureau of Land Management or by a decree of a Court of Law and /or that the corner points mentioned in lines 3, 4 and 5 above were in conformance with the rules of the Michigan Board of Land Surveyors or by a Decree of a Court of Law; established, re-established, monumented, recovered, found as expressed below:

NOTE: Not more than 2 corners, all in the same town and range, may be recorded on this certificate.

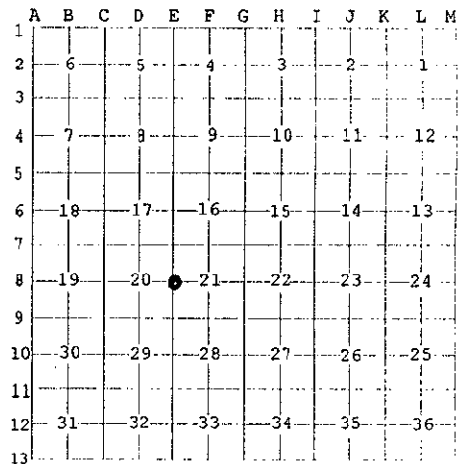

A. Description of original monument and accessories and/or subsequent restoration:

Original corner established in 1851 by Harvey Mellen, U.S. Deputy Surveyor  
Original Corner; Wood Post  
Original Bearing Trees:  
Lynn 15" S 68° E 22 lks (14.52 feet)  
Hemlock 12" N 60° W 49 lks (32.34 feet)

PEER GROUP APPROVED  
Gary L. Pisoni 12-31-99  
COUNTY REPRESENTATIVE

B. Description of corner evidence found and/or method applied in restoring or reestablishing corner:

On 11/26/99, found an Iron bar located in the West lane of a North/South County road, buried 8" below roadbed surface.

No evidence of original B.T.s found. Corner is 8 feet West of centerline.

Many surveys have used this corner as a P.O.B.

Corner record research on file with County Representative.

C. Description of monument for corner and accessories established to perpetuate locating the position of the corner:

Set two (2) reference monument being a 5/8" diameter by 30" long rebar pin with a 3" diameter aluminum cap stamped as follows: Iron County Remonumentation, T43N, R35W, R.M., 1/4, S-20, S-21, S 59° W, 42.66 feet, 1999, RLS 27457; T43N, R35W, R.M., 1/4, S-20, S-21, S 60° E, 18.40 feet, 1999, RLS 27457 from which I established the following new reference objects:

R.M.	5/8" x 30" rebar	N 59° E	42.66 feet
R.M.	5/8" x 30" rebar	N 60° W	18.40 feet
Sugar	13"	S 36° E	54.44 feet
Utility Pole #85-26496		S 44° W	50.42 feet
Steel sign post		N 60° W	18.68 feet

99-51  
Signed by Gary L. Pisoni Date 12-28-99

Surveyor's Michigan License No. 27457

FORM APPROVED BY MICHIGAN STATE BOARD OF PROFESSIONAL SURVEYORS. JAN. 28, 1971  
REVISED MAY 14, 1975  
REVISED JAN., 1983  
REVISED OCT., 1995

