

**SURVEY & REMONUMENTATION**

**JAN 13 1998**

**SECTION**

IRON COUNTY  
MICHIGAN  
RECEIVED FOR RECORD

97 DEC 23 PM 1:27

*L.C. Records L-7 P.134*

**LAND CORNER RECORDATION CERTIFICATE**  
Filing Requirement of Act 74, Mich. P.A. 1970

*Gary L. Pisoni*  
REGISTERED LAND SURVEYOR

For corners in

<u>Iron</u> (County)	Located In:	Corner Code #
1. Public Land Survey	T <u>44N</u> R <u>32W</u>	<u>F-7</u>
	T_____ R_____	_____
	T_____ R_____	_____
	T_____ R_____	_____
2. Property Controlling in Section	S_____ T_____ R_____	_____
	S_____ T_____ R_____	_____
3. Miscellaneous Property in Sec.	S_____ T_____ R_____	_____
	S_____ T_____ R_____	_____

Register of Deeds Stamp & File Number

4. Lot No. \_\_\_\_\_, Recorded Plat \_\_\_\_\_  
5. Private Claims \_\_\_\_\_

Quarter Corner between Sections 16 and 21, T44N, R32W

I, Gary L. Pisoni, in a field survey on November 7, 1997 do hereby state that under requirements of P.A. 74, Michigan P.A. of 1970, the corner points mentioned in lines 1 and 2 above were in conformance with regulations and rules therefore as required in the current manual of survey instructions of the United States Department of the Interior, Bureau of Land Management or by a decree of a Court of Law and /or that the corner points mentioned in lines 3, 4 and 5 above were in conformance with the rules of the Michigan Board of Land Surveyors or by a Decree of a Court of Law; established, re-established, monumented, recovered, found as expressed below:

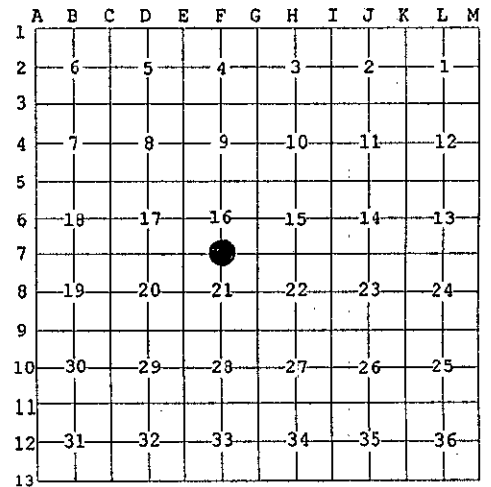

NOTE: Not more than 2 corners, all in the same town and range, may be recorded on this certificate.

A. Description of original monument and accessories and/or subsequent restoration:

Original corner established by Zelotes B. Searls, U.S. Deputy Surveyor in July 1849.  
Original Corner: Wood Post  
Original Bearing Trees:

White Pine	18"	S 02°W	9 links (5.94 feet)
Hemlock	12"	N 40°W	5 links (3.30 feet)

On 9/6/84, Keith L. Sackett, RLS DNR found a 10"x10" squared concrete monument with a brass cap and located 4" above ground surface, stamped as follows: Wisconsin-Michigan Power Company, T44N, R32W, 1/4, S-16, S-21, recorded in Land Corner Certificate L.5, Page 94 on 9/24/85.

1984 Bearing Trees:

Spruce	5"	N 88° E	5.1 feet
Red Pine	5"	S 32° E	8.9 feet
Spruce	3"	N 36° W	5.6 feet

PEER GROUP APPROVED  
*Gary L. Pisoni 11-11-97*  
IRON COUNTY REPRESENTATIVE

B. Description of corner evidence found and/or method applied in restoring or reestablishing corner:

No evidence of original B.T.s found.

On 11/7/97 found monument as described above and the following bearing trees by Keith Sackett:

Existing Bearing trees found:

Spruce	7'	N 33°W	5.64 feet
Spruce	9"	S 85°E	5.49 feet
Red Pine	9"	S 30°E	9.20 feet

Corner record research on file with County Representative.

C. Description of monument for corner and accessories established to perpetuate locating the position of the corner:

Blazed and scribed the following new bearing tree: (all measurements taken to a nail in side of tree)

Spruce	8"	S 40°W	2.43 feet
Steel sign post		South	0.90 feet

97-29  
Signed by Gary L. Pisoni Date November 8, 1997

Surveyor's Michigan License No. 27457

FORM APPROVED BY MICHIGAN STATE BOARD OF PROFESSIONAL SURVEYORS, JAN. 28, 1977

