

SURVEY & REMONUMENTATION

JAN 13 1998

SECTION

IRON COUNTY
MICHIGAN
RECEIVED FOR RECORD

97 DEC 23 PM 1:27

L.C. Records L.7 P.137

Gilbert Stiles
REGISTER OF DEEDS

LAND CORNER RECORDATION CERTIFICATE
Filing Requirement of Act 74, Mich. P.A. 1970

For corners in

<u>Iron</u> (County)	Located In:	Corner Code #
1. Public Land Survey	T <u>44N</u> R <u>32W</u>	<u>G-5</u>
	T _____ R _____	_____
	T _____ R _____	_____
	T _____ R _____	_____
2. Property Controlling in Section	S _____ T _____ R _____	_____
	S _____ T _____ R _____	_____
3. Miscellaneous Property in Sec.	S _____ T _____ R _____	_____
	S _____ T _____ R _____	_____

Register of Deeds Stamp & File Number

4. Lot No. _____, Recorded Plat _____
5. Private Claims _____

Section Corner Common to Sections 9, 10, 15, 16, T44N, R32W

I, Gary L. Pisoni, in a field survey on November 10, 1997 do hereby state that under requirements of P.A. 74, Michigan P.A. of 1970, the corner points mentioned in lines 1 and 2 above were in conformance with regulations and rules therefore as required in the current manual of survey instructions of the United States Department of the Interior, Bureau of Land Management or by a decree of a Court of Law and /or that the corner points mentioned in lines 3, 4 and 5 above were in conformance with the rules of the Michigan Board of Land Surveyors or by a Decree of a Court of Law; established, re-established, monumented, recovered, found as expressed below:

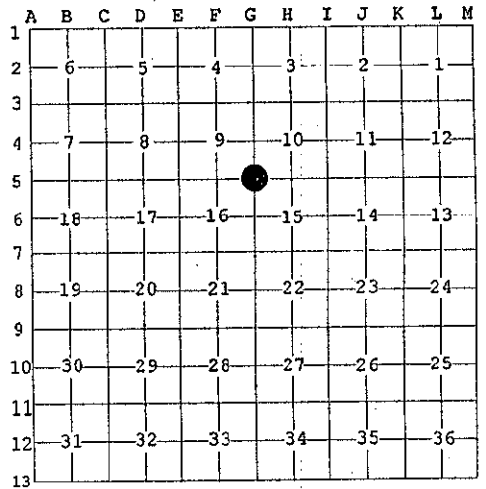

NOTE: Not more than 2 corners, all in the same town and range, may be recorded on this certificate.

A. Description of original monument and accessories and/or subsequent restoration:
Original corner established by Zelotes B. Searles, U.S. Deputy Surveyor in July 1849.
Original corner: Sugar Post
Original Bearing Trees:

Sugar	10"	S 41° W	11 links (7.26 feet)
Sugar	10"	N 21° E	42 links (27.72 feet)

On 4/26/89, Keith L. Sackett RLS DNR found a 2" diameter iron pipe with a wood post marking corner position, recorded in Land Corner Certificate L.6, P.200 on 9/27/89.

1989 Bearing Trees:

Sugar	5"	S 19° E	14.7 feet
Sugar	7"	S 55° W	5.0 feet
Sugar	3"	N 40° W	3.3 feet

PEER GROUP APPROVED
Gary L. Pisoni 11-11-97
IRON COUNTY REPRESENTATIVE

B. Description of corner evidence found and/or method applied in restoring or reestablishing corner:

No evidence of original B.T.s found.

On 11/10/97, found a 1 1/2" (2") diameter iron pipe with a wood post marking corner position as described above and the following bearing trees by Keith Sackett:

Sugar Maple	5"	S 18° E	14.87 feet
Sugar Maple	8"	S 44° W	5.31 feet
Sugar Maple	4"	N 44° W	3.48 feet

Accepted the iron pipe and wood post as the best available evidence for restoring the corner position.

Corner record research on file with County Representative.

C. Description of monument for corner and accessories established to perpetuate locating the position of the corner:

I set a 3/4" outside diameter aluminum rod monument 4 feet long inside the existing iron pipe and being 5" above ground surface with a 3" diameter aluminum cap, stamped as follows: Iron County Remonumentation, T44N, R32W, S-9, S-10, S-16, S-15, 1997, RLS 27457 from which I established the following blazed and scribed new bearing trees: (all measurements taken to a nail in side of tree)

Sugar Maple	9"	East	15.19 feet
Sugar Maple	11"	North	63.08 feet
Steel sign post	6'	North	0.6 feet

97-32

Signed by Gary L. Pisoni

Date November 11, 1997

Surveyor's Michigan License No. 27457

FORM APPROVED BY MICHIGAN STATE BOARD OF PROFESSIONAL SURVEYORS, JAN 28 1971
REVISED MAY 31 1975
REVISED JAN 1993
REVISED OCT 1995

