

LAND CORNER RECORDATION CERTIFICATE
Filing Requirement of Act 74, Mich. P.A. 1970

For corners in

<u>Iron</u>	<u>Located In:</u>	<u>Corner Code #</u>
<small>(County)</small>		
1. Public Land Survey	T <u>45N</u> R <u>31W</u>	<u>B11</u>
	T <u>45N</u> R <u>31W</u>	<u>G6</u>
	T _____ R _____	_____
	T _____ R _____	_____
2. Property Controlling in Section	S _____ T _____ R _____	_____
	S _____ T _____ R _____	_____
3. Miscellaneous Property in Sec.	S _____ T _____ R _____	_____
	S _____ T _____ R _____	_____

Register of Deeds Stamp & File Number

4. Lot No. _____, Recorded Plat _____
 5. Private Claims _____

G6 Aug 05 2002
 B11 Aug 01 2002

I, Stephan J. Szyszkoski, in a field survey on _____, 20____ do hereby state that under requirements of P.A. 74, Michigan P.A. of 1970, the corner points mentioned in lines 1 and 2 above were in conformance with regulations and rules therefore as required in the current manual of survey instructions of the United States Department of the Interior, Bureau of Land Management or by a decree of a Court of Law and/or that the corner points mentioned in lines 3, 4 and 5 above were in conformance with the rules of the Michigan Board of Land Surveyors or by a Decree of a Court of Law, established, re-established, monumented, recovered, found as expressed below:

NOTE: Not more than 2 corners, all in the same town and range, may be recorded on this certificate.

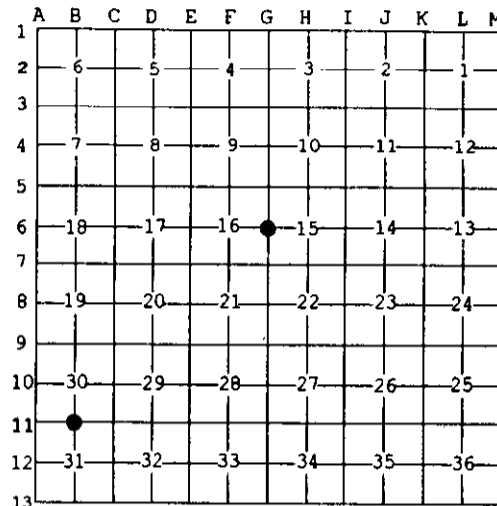

A. Description of original monument and accessories and/or subsequent restoration:

(B11) Quarter corner common to Sections 30 and 31. 1952: Remonumented by D.C. DeLaMater RLS: "This corner was pointed out to me by G. Divine, District Forester, of Crystal Falls. One original B.T. still in place, excellent condition. Corner was placed and witnessed September 24, 1952. 1" pipe with 4" brass cap. 10" Cedar S16E 29 links, 10" Cedar N85E 22 links".

(G6) Quarter corner common to Sections 15-16. 1969: Reestablished by A.O. Enger, RLS: "Placed monument at site of four very old squared wood posts or points of posts. One or more probably pre-date this century, and possibly one is the point of the original post, preserved in the wet swamp bottom. Position checks well with a small lake recorded as being 1.50 ch. east of corner and with original section corner one-half mile north. 1" IDx36" iron pipe with 4" aluminum cap. Forked Tamarack 7 S67E 22.5 links, Tamarack 4 S9.5W 43.5 links".

B. Description of corner evidence found and/or method applied in restoring or reestablishing corner:

(B11) Recovered the 1952 monument, a 1" ID iron pipe with 4" brass MI Dept. of Conservation tablet, in good condition and at record bearing and distance from the NBT Cedar, S16E, now 12" DBH, in good condition, and at record bearing and distance from the remains of the original Cedar BTs: Cedar 10 N65W 10 links, down with good blaze visible, no scribing; Cedar 8 S54E 15, ground level remains only. The Cedar NE NBT was not recovered.

(G6) Recovered the 1969 monument in good condition, at record bearing and distance from the 1969 NBTs, both in good condition. Left the monument in place and made new witnesses as described below.

C. Description of monument for corner and accessories established to perpetuate locating the position of the corner:

(B11) Found 1" ID iron pipe with 4" brass cap. Blazed and scribed:
 14" Cedar N81E 14.6' "1/4S NBT"
 12" Cedar S12E 18.4' do
 9" Cedar N31W 20.8' do
 10" Cedar N06W 24.2' do

Bearings are magnetic. Distances are to notch in lower blaze.

(G6) Found 1" ID I. pipe with 4" alum. State of MI cap. Blazed and scribed:
 * 10" dbl Tam'k S61E 14.8' "1/4S NBT"
 * 10" Tam'k S11W 28.5' overgrown blz
 6" dbl Tam'k N34E 7.7' "1/4S NBT"
 6" Tam'k S59W 21.5' do

Bearings are magnetic. Distances are to notch in lower blaze. * denotes recovered 1969 NBT.



Signed by Stephan J. Szyszkoski
 Surveyor's Michigan License No. 33986

Date 9/9/02