

SURVEY & REMONUMENTATION

852 19

MAR 1 6 1994

COMMISSION

LAND CORNER RECORDATION CERTIFICATE  
Filing Requirement of Act 74, Mich. P.A. 1970

STATE OF MICHIGAN  
COUNTY OF ISABELLA  
RECEIVED FOR RECORD

Nov 30 11 32 AM '93  
000008

*Robert L. Gilmore*  
REGISTER OF DEEDS

For corners in  
Isabella

REMONUMENTATION

Located in: Corner Code #

|                                    | 14N | 3W | E-6 |
|------------------------------------|-----|----|-----|
| 1. Public Land Survey              | T   | R  |     |
|                                    | T   | R  |     |
|                                    | T   | R  |     |
|                                    | T   | R  |     |
| 2. Property Controlling in Section | S   | T  | R   |
|                                    | S   | T  | R   |
| 3. Miscellaneous Property in Sec.  | S   | T  | R   |
|                                    | S   | T  | R   |

Register of Deeds Stamp & File Number

4. Lot No. \_\_\_\_\_, Recorded Plat \_\_\_\_\_  
5. Private Claims \_\_\_\_\_

I, Norman C. Caldwell, in a field survey on July, 1993

do hereby certify that under requirements of P.A. 74, Michigan P.A. of 1970, the corner points mentioned in lines 1 and 2 above were in conformance with regulations and rules therefore as required in the current manual of survey instructions of the United States Department of the Interior, Bureau of Land Management or by a decree of a Court of Law and/or that the corner points mentioned in lines 3, 4 and 5 above were in conformance with the rules of the Michigan Board of Land Surveyors or by a Decree of a Court of Law; established, re-established, monumented, re-monumented, recovered, found as expressed below:

NOTE: Not more than 4 corners, all in the same town and range, may be recorded on this certificate.

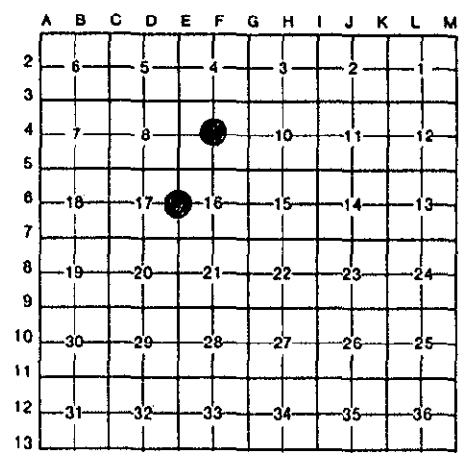

A. Description of original monument and accessories and/or subsequent restoration:

(E-6) 1/4 Cor., Sec. 16 & 17, T14N-R3W

Wood post placed by Joel Whight in 1832 Sub. of Twp.: N35°E 5 L.(1.006M) 8"(20cm) Black Oak S35°W 27'(ks.(5.432M) 6"(15cm) S. Oak

L.C.R.C. by P. Lapham, Recorded in Bk. 1 P.104, Found Spike @ Int. of Rds, Prev. accepted & used as cor in surveys: Set 13mmx45.5cm Rebar w/RLS Cap;

L.C.R.C. by H. Fluharty, Recorded in Bk.1 P.369, Found PK Nail @ Int of Rds.

L.C.R.C. by A Slawinski, Recorded in Bk.1 P.365, Found PK Nail @ Inter.

L.C.R.C. by H. Fluharty, Recorded in Bk. 2 P. 703 Found 20mm Pipe in Mon. Box. on CL Shepherd & 0.914M N. CL Broadway.

L.C.R.C. by J. Fokens, Recorded in Bk.4 P.1190, Found PK Nail @ CL Int.

Surveys by: Lapham L.1 P.93 L.5 P.106, Fluharty L.2 P.493 L.4 P. 30,31, Folkens L.4 P.246 L.5 P.241,

(F-4) Center 1/4 Cor., Sec. 9, T14N-R3W

This position not established by original government survey.

Survey by P. Lapham, Chippewa Hills No.2 Plat., Set 13mm Rebar.

L.C.R.C. by W. Ruddell, Recorded in Bk. 3 P.953, Found Capped Iron: N35°W 7.62M N&C in 15cm Oak; S35°W 7.687M N&C in 15cm Poplar; South 1.10M N&C in Cor Fnc Post; East 4.322M N&C in 30.5cm Poplar.

County Surveyor (Freeman) Book 3, pg. 79



B. Description of corner evidence found and/or method applied in restoring or reestablishing corner:

(E-6) 1/4 Cor., Sec. 16 & 17, T14N-R3W

Found 20mm Iron Pipe in Mon. Box per Bk.1 Pgs.104, 369, 365,; Bk. 2 P.703; and Bk.4 P.1190.

(F-4) Center 1/4 Cor., Sec.9, T14N-R3W

Found 13mm Iron Rod w/Cap #9433 per Bk.3 P.953 and Chippewa Hills No. 2 Plat (Lapham)

C. Description of monument for corner and accessories established to perpetuate locating the position of the corner:

(E-6) 1/4 Cor., Sec. 16 & 17, T14N-R3W

Found 20mm Iron Pipe in Mon. Box per Bk. 1 P.104, 369, 365; Bk.2 P.703; & Bk.4 P.1190, and is accepted as the best available evidence of the position of the original corner.  
N45°E 11.088M 76cm Willow(R)  
S48°E 17.262M Power Pole  
S42°W 17.956M Power Pole(R)  
N52°W 23.900M 25.5cm Cottonwood

(F-4) Center 1/4 Cor., Sec.9, T14N-R3W

Found 13mm Iron Rod w/Cap #9433 per Bk.3 P.953 and Chippewa Hills No. 2 Plat and is accepted as a careful and faithful determination of the position of the corner.  
N78°E 4.314M 30.5cm Aspen (R)  
S24°W 7.681M 15cm Aspen (R)  
N38°W 7.641M 15cm White Oak (R)  
S08°W 8.388M 12.5cm Black Oak

Signed by *Norman C. Caldwell*  
Surveyor's Michigan License No. 12018

Date 26 NOV 93