

SURVEYOR'S CERTIFICATE

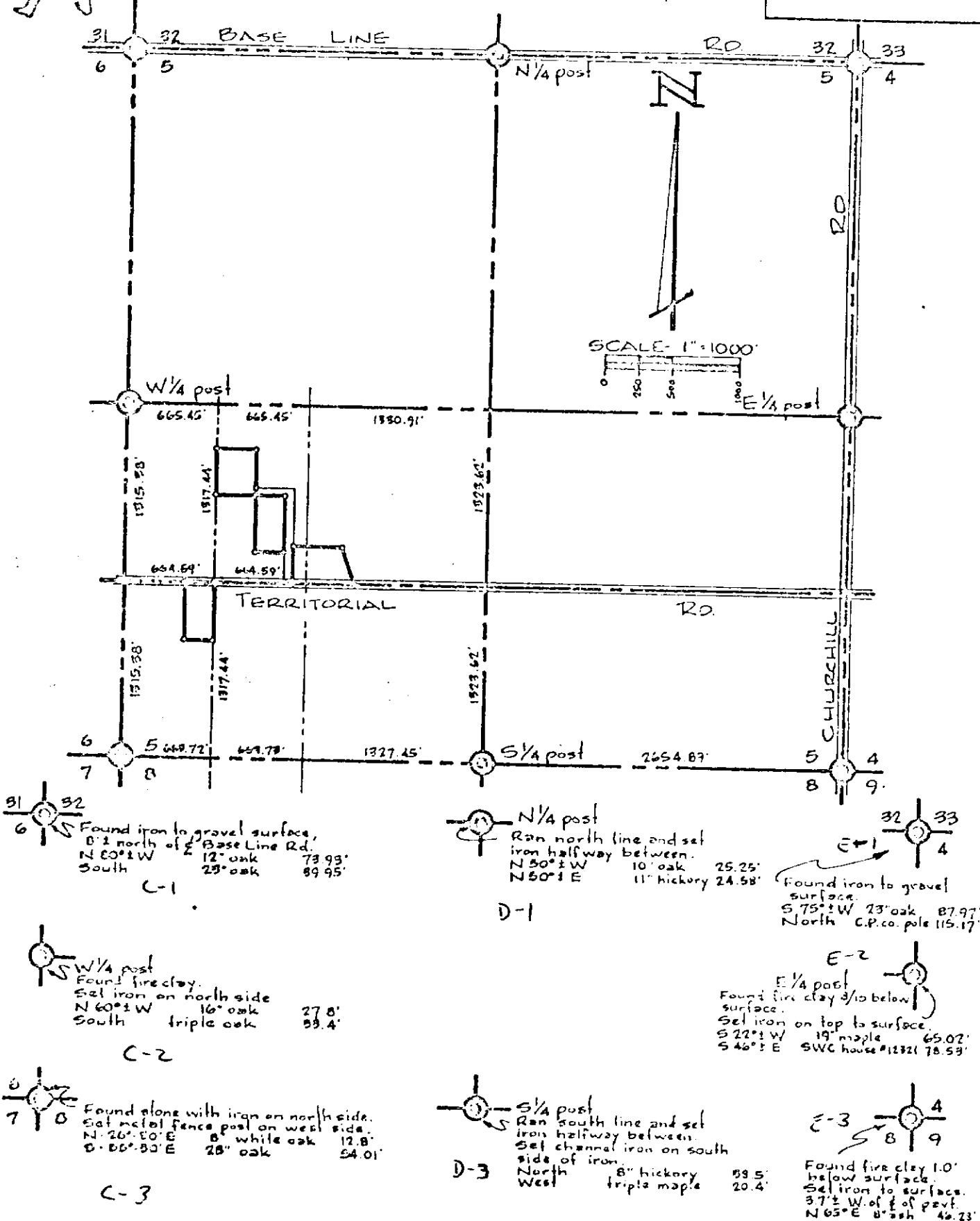

Section 5 T15, R1W Rives Twp.



I HEREBY CERTIFY . . . that I have surveyed the property herein described and that there are no existing encroachments upon the lands and property described unless otherwise shown.

The ratio of closure is 1 in infinity, which is within the accuracy of survey as required in Act No. 289 of Public Acts of 1967.

Richard E. Citekunst

Date January 19, 1972

RICHARD E. CITEKUNST
Registered Surveyor - Jackson, Michigan

This survey complies with requirements of Section 1 of the Public Act 289 of 1967. This is the two of seven sheets.