

Chairman Alan L. Schepelman

Date Nov. 13, 1996

LAND CORNER RECORDATION CERTIFICATE
Filing Requirement of Act 74, Mich. P.A. 1970

#2021153
Liber 1532 Page 425
Page 1 of 1
Jackson Co., MI
Recorded
11/26/96 02:16P
Doris McDavitt
Register of Deeds

For corners in

Jackson

(County)

Located In:

Corner Code #

- | | | |
|------------------------------------|-------------------------|-------|
| 1. Public Land Survey | T 1S R 1W | D-9 |
| | T _____ R _____ | _____ |
| | T _____ R _____ | _____ |
| | T _____ R _____ | _____ |
| 2. Property Controlling in Section | S _____ T _____ R _____ | _____ |
| | S _____ T _____ R _____ | _____ |
| 3. Miscellaneous Property in Sec. | S _____ T _____ R _____ | _____ |
| | S _____ T _____ R _____ | _____ |

Register of Deeds Stamp & File Number

4. Lot No. _____, Recorded Plat _____
5. Private Claims _____

I, Alan L. Schepelman July 8 96
do hereby certify that under requirements of P.A. 74, Michigan P.A. of 1970, the corner points mentioned in lines 1 and 2 above were in conformance with regulations and rules therefore as required in the current manual of survey instructions of the United States Department of the Interior, Bureau of Land Management or by a decree of a Court of Law and/or that the corner points mentioned in lines 3, 4 and 5 above were in conformance with the rules of the Michigan Board of Land Surveyors or by a Decree of a Court of Law; established, re-established, monumented, re-monumented, recovered, found as expressed below:

NOTE: Not more than 4 corners, all in the same town and range, may be recorded on this certificate.

A	B	C	D	E	F	G	H	I	J	K	L	M
2	6	5	4	3	2	1						
3												
4	7	8	9	10	11	12						
5												
6	18	17	16	15	14	13						
7												
8	19	20	21	22	23	24						
9												
10	30	29	28	27	26	25						
11												
12	31	32	33	34	35	36						
13												

A. Description of original monument and accessories and/or subsequent restoration:

- | | |
|--------------------------------------|--|
| HERVEY PARKE, D.S.
MARCH 19, 1825 | 39.94 SET QUARTER SECTION POST AT AVERAGE DISTANCE.
ELM 30, S72W, 7 LINKS (4.62')
ELM 10, N48E, 14 LINKS (9.24') |
| H.F. BEAN
MAY-JULY, 1885 | POST STANDING AND BOTH WITNESS STUMPS.
BIRCH 7, N25W, 6 1/2 LINKS (4.13')
B. ASH 6, S20W, 29 1/2 LINKS (19.31') |

B. Description of corner evidence found and/or method applied in restoring or reestablishing corner:

FOUND 1/2" X 18" SOLID STEEL BAR (VERY OLD & RUSTED) ON THE WEST SIDE OF A FENCE POST. THE FENCE LINE RUNS EAST-WEST WITH VERY LITTLE REMNANTS OF THE FENCE. EXCAVATED AT THE FENCE POST AND FOUND 2 PIECES OF CLAY TILE MIXED IN WITH GRAVEL AND A FEW STONES BUT NO FIRECLAY. EXCAVATED TO AREA 24' E-W BY 6' N-S CENTERED ON THE FENCE POST. THE MIDWAY AND ON-LINE POSITION IS 10' EAST AND 4' SOUTH AND WAS ALSO EXCAVATED. ACCEPTED THE 1/2" BAR AND CLAY TILE AT THE FENCE CORNER AS THE BEST LOCATION OF THE CORNER. SET A 1" X 60" ALUMINUM PIPE FOR THE CORNER.

C. Description of monument for corner and accessories established to perpetuate locating the position of the corner:

- 1" X 60" ALUMINUM PIPE & JACKSON COUNTY REMONUMENTATION CAP
STAMPED "D-9 T1S R1W LS NO. 35998" IN SWAMP.
- | | | |
|-------|--|---------|
| N08°E | NAIL & TAG #35998 IN WEST SIDE OF 18" MAPLE | 22.24' |
| N45°E | NAIL & TAG #35998 IN SOUTH SIDE OF 14" MAPLE | 53.66' |
| S45°E | NAIL & TAG #35998 IN NE SIDE OF 8" OAK | 69.18' |
| SOUTH | NAIL & TAG #35998 IN EAST SIDE OF 26" BEECH | 100.59' |
| S30°W | NAIL & TAG #35998 IN TOP-CENTER OF 28" STUMP | 11.14' |
| N32°W | NAIL & TAG #35998 IN SW SIDE OF 22" MAPLE | 30.75' |
| SOUTH | SURVEY MARKER SIGN POST | 0.5' |

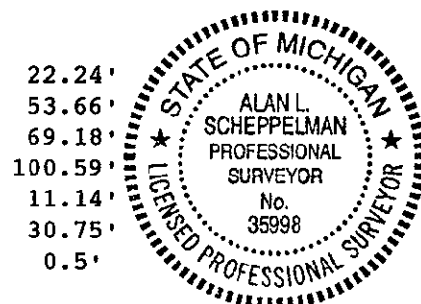

Signed by Alan L. Schepelman
Surveyor's Michigan License No. 35998

Date 11/02/96