

Chairman Alan L. Schepelman NORTH 1/4 POST, SECTION 9, T2S, R1W, BLACKMAN TOWNSHIP
 Date July 9, 1997

LAND CORNER RECORDATION CERTIFICATE
 Filing Requirement of Act 74, Mich. P.A. 1970

For corners in
 Jackson

(County)	Located In:	Corner Code #
1. Public Land Survey	T <u>2S</u> R <u>1W</u>	F-3
	T _____ R _____	
	T _____ R _____	
	T _____ R _____	
2. Property Controlling in Section	S _____ T _____ R _____	
	S _____ T _____ R _____	
3. Miscellaneous Property in Sec.	S _____ T _____ R _____	
	S _____ T _____ R _____	

#2061271
 Liber 1561 Page 545
 Page 1 of 2
 Jackson Co., MI
 Recorded
 02/11/1998 10:30A
 Mindy Reilly
 Register of Deeds

SURVEY &
 REMONUMENTATION

SEP 16 1998

Register of Deeds Stamp & File Number

SECTION

4. Lot No. _____, Recorded Plat _____
 5. Private Claims _____

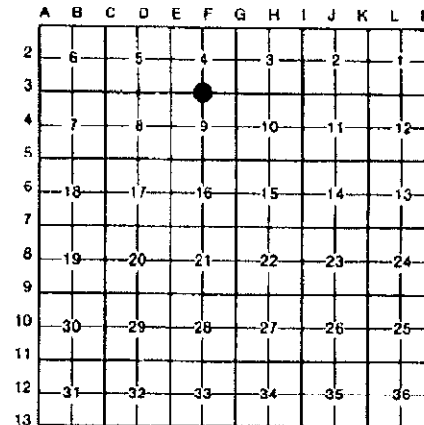

I, Alan L. Schepelman, in a field survey on February 19, 1997
 do hereby certify that under requirements of P.A. 74, Michigan P.A. of 1970, the corner points mentioned in lines 1 and 2 above were in conformance with regulations and rules therefore as required in the current manual of survey instructions of the United States Department of the Interior, Bureau of Land Management or by a decree of a Court of Law and/or that the corner points mentioned in lines 3, 4 and 5 above were in conformance with the rules of the Michigan Board of Land Surveyors or by a Decree of a Court of Law, established, re-established, monumented, re-monumented, recovered, found as expressed below.

NOTE: Not more than 4 corners, all in the same town and range, may be recorded on this certificate.

A. Description of original monument and accessories and/or subsequent restoration:
HERVEY PARKE, DS 40.10' SET QUARTER SECTION POST AT AVERAGE DISTANCE
MARCH 8, 1825 ASPEN 12, WEST, 10.93 CHAINS (721.38')
 B. ASH 12, S89°E, 7.25 CHAINS (478.50')

JOHN HOLCROFT CORNER & WITNESSES GONE, RAN & MEASURED LINE FROM THE EAST,
JULY 6, 1887 AT 21.70 LINE (IN ORIGINAL NOTES 21.51) TOTAL DISTANCE 81.08
 (ORIGINAL 80.21) SET POST AT AVERAGE DISTANCE 40.54
 ELM 10, S32°W, 354½ LINKS (233.97')
 ELM 15, S06°E, 885 LINKS (584.10')

CONTINUED ON BACK

B. Description of corner evidence found and/or method applied in restoring or reestablishing corner:

FOUND BROKEN FIRECLAY AT THE TOE OF THE WEST SLOPE OF THE RAILROAD GRADE WITH 3/4" PIPE & CAP #7863 (RICHARD GUTEKUNST) ON THE NORTH SIDE. A "T" FENCE POST WAS ON THE NORTHEAST SIDE OF THE FIRECLAY. THE CORNER WAS FOUND AS DESCRIBED IN ENGER'S LCRC. ACCEPTED THE FIRECLAY AS A CAREFUL AND FAITHFUL PERPETUATION OF THE POSITION OF THE ORIGINAL CORNER AS REMONUMENTED BY HOLCROFT. TIPPED THE FIRECLAY AND PIPE TO THE NORTH AND DROVE A 1" X 60" ALUMINUM PIPE AND JACKSON COUNTY CAP WITH THE CAP CENTERED OVER THE FIRECLAY. RESET THE "T" FENCE POST 1.0' TO THE SOUTHEAST. PLACE THE TOP 5" OF THE FIRECLAY HORIZONTALLY ON TOP OF THE BOTTOM PORTION OF THE FIRECLAY.



C. Description of monument for corner and accessories established to perpetuate locating the position of the corner:
 1" X 60" ALUMINUM PIPE & JACKSON COUNTY REMONUMENTATION CAP STAMPED
 "T2S R1W F-3 1S NO. 35998"
 S05°W FOUND NAIL & TAG "LLS 25837" IN THE NW SIDE OF POWER POLE 65.99'
 N45°W FOUND NAIL & WASHER IN THE SW SIDE OF POWER POLE 155.71'
 N47°E SET NAIL & TAG 35998 IN THE NORTH SIDE OF A 18" MAPLE 146.07'
 N23°E SET NAIL & TAG 35998 IN THE NW SIDE OF A 6" MAPLE 169.09'
 NE'LY WEST RAIL OF RR TRACK @ 90° TO THE RR TRACKS 35.0'
 WEST SURVEY MARKER SIGN POST 1.0'
 SE'LY "T" FENCE POST 1.0'

Signed by Alan L. Schepelman Date 04/09/97
 Surveyor's Michigan License No. 35998

F-3, T2S, R1W, BLACKMAN TOWNSHIP

RONALD L. ENGER LCRC - L. 4, P. 109
PS 28409 FOUND FIRECLAY POST WITH CAPPED IRON 7863 ALONGSIDE. FIELD
AUGUST 9, 1988 WORK WAS DONE BY DAVID L. CLIFFORD, PS 25837.
RAILROAD TIE FENCE POST, WEST, 91.47'
NAIL AND CAP 25837 IN POWER POLE, S25W, 66.10'
WEST RAIL OF RAILROAD TRACKS, NE, 32.05'

SURVEY &
REMONUMENTATION

SEP 16 1998

SECTION