

JACKSON COUNTY
 APPROVED [Signature]
 P.A. 355 of 1997

Chairman: Alan L. Schepelman SOUTH 1/4 POST, SECTION 9, BLACKMAN TOWNSHIP

Date: July 9, 1997

LAND CORNER RECORDATION CERTIFICATE
 Filing Requirement of Act 74, Mich. P.A. 1970

For corners in
JACKSON

#2061272
 Liber 1561 Page 546
 Page 1 of 2
 Jackson Co., MI
 Recorded
 02/11/1998 10:31A
 Mindy Reilly
 Register of Deeds

| (County) | Located In: | Corner Code #/ |
|------------------------------------|-------------------------|----------------|
| 1. Public Land Survey | T <u>2S</u> R <u>1W</u> | F-5 |
| | T _____ R _____ | |
| | T _____ R _____ | |
| | T _____ R _____ | |
| 2. Property Controlling in Section | S _____ T _____ R _____ | |
| | S _____ T _____ R _____ | |
| 3. Miscellaneous Property in Sec. | S _____ T _____ R _____ | |
| | S _____ T _____ R _____ | |

SURVEY & REMONUMENTATION

SEP 16 1998

Register of Deeds Stamp & File Number

SECTION

4. Lot No. _____, Recorded Plat _____
 5. Private Claims _____

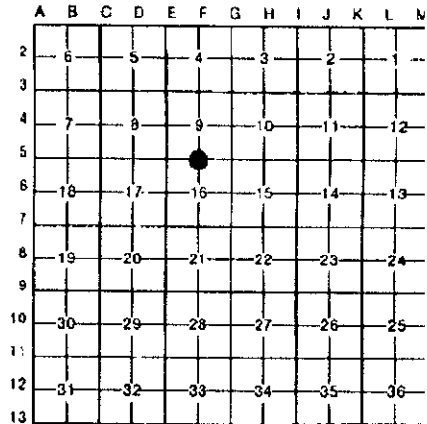

ALAN L. SCHEPPELMAN in a field survey on FEBRUARY 19, 1997
 do hereby certify that under requirements of P.A. 74, Michigan P.A. of 1970, the corner points mentioned in lines 1 and 2 above were in conformance with regulations and rules therefore as required in the current manual of survey instructions of the United States Department of the Interior, Bureau of Land Management or by a decree of a Court of Law and/or that the corner points mentioned in lines 3, 4 and 5 above were in conformance with the rules of the Michigan Board of Land Surveyors or by a Decree of a Court of Law, established, re-established, monumented, re-monumented, recovered, found as expressed below:

NOTE: Not more than 4 corners, all in the same town and range, may be recorded on this certificate.

- A. Description of original monument and accessories and/or subsequent restoration:
 HERVEY PARKE, DS 40.03½ SET QUARTER SECTION POST AT AVERAGE DISTANCE
 MARCH 7, 1825 Y. OAK 18, N45½°E, 14 LINKS (9.24')
 WHITE OAK 10, S62°W, 50 LINKS (33.00')
- JOHN HOLCROFT CORNER GONE - FOUND DECAYED STUMP OF 1st ORIGINAL WITNESS,
 JULY 31, 1886 SET POST WITH STUMP WHICH AGREES WITH FENCES & STONE WALL.
 ELM 9, S2°E, 7 LINKS (4.62')
 HICKORY 9, S64°E, 25 LINKS (16.50')

CONTINUED ON BACK

- B. Description of corner evidence found and/or method applied in restoring or reestablishing corner:
 FOUND THE BOTTOM 9" OF A FIRECLAY WITH A 1" X 18" PIPE AND CAP "REG 7863" (RICHARD E. GUTEKUNST) ON THE NORTH SIDE, A 1" X 26" PIPE ON THE SOUTH SIDE, AND A 3/8" X 18" BAR ON THE SOUTH SIDE. ACCEPTED THE FIRECLAY AS A CAREFUL AND FAITHFUL PERPETUATION OF THE POSITION AS REMONUMENTED BY HOLCROFT. REPLACED THE FIRECLAY WITH A STANDARD JACKSON COUNTY MONUMENT. BURIED ALL IRONS ON THE NORTH SIDE AND THE FIRECLAY ON THE SOUTH SIDE OF THE MONUMENT.

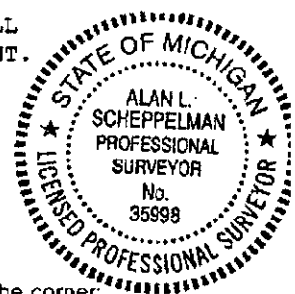

- C. Description of monument for corner and accessories established to perpetuate locating the position of the corner:
 4" X 36" CONCRETE MONUMENT WITH 1/2" X 36" REBAR AND JACKSON COUNTY REMONUMENTATION CAP STAMPED "F-5 T2S R1W LS NO. 35998".
- | | | | |
|-------|---|--------|---------|
| N20°E | FOUND 60D NAIL IN THE SOUTHEAST SIDE OF 12" HICKORY | 14.33' | (KURZY) |
| S75°E | FOUND NAIL & WASHER IN THE NORTH SIDE OF 20" HICKORY | 16.06' | (BEAN) |
| S15°E | FOUND NAIL & WASHER IN THE WEST SIDE OF 8" HICKORY | 28.49' | (KURZY) |
| S05°W | FOUND NAIL & WASHER IN THE EAST SIDE OF TWIN 8" MAPLE | 14.75' | |
| S55°W | FOUND NAIL & WASHER IN THE NORTHWEST SIDE OF 14" OAK | 10.58' | |
| N35°W | FOUND 60D NAIL IN THE EAST SIDE OF 10" MAPLE | 16.21' | |
| N10°W | FOUND NAIL & WASHER IN THE WEST SIDE OF 18" OAK | 31.02' | |
| EAST | NORTH-SOUTH RIGHT-OF-WAY FENCE FOR US-127 | 2.0' | |
| S70°E | SURVEY MARKER SIGN POST | 2.2' | |

Signed by Alan L. Schepelman Date APRIL 10, 1997
 Surveyor's Michigan License No. 35998

A. CONTINUED

ANTHONY P. KURZY
RLS 14326
JANUARY 19, 1973

LCRC - L. 2, P. 11
FIRECLAY WITH 1/2" IRON PIPE ON SE SIDE
16.30 FEET NORTH OF CENTER OF SQUARE 1 1/2" IRON
PIPE ON WEST SIDE FENCE CORNER.
1.70 FEET WEST OF FENCE
S64°E 20" HICKORY 15.95 FEET
S45°W 12" OAK 10.77 FEET
N10°W 12" OAK 30.65 FEET
N25°E 6" HICKORY 14.20 FEET
S25°E 6" HICKORY 28.75 FEET

RONALD W. KELLER
RLS 20707
APRIL, 1980

LCRC - L. 3, P. 256
FOUND FIRECLAY 2' WEST OF HIGHWAY RIGHT-OF-WAY FENCE
AND 16' NORTH OF FENCE CORNER POST
N 5°E 8" OAK 14.18'
S80°E CENTERLINE 18" HICKORY 16.60'
S45°W 12" OAK 10.80'
S10°E 8" HICKORY 28.57'

SURVEY &
REMONUMENTATION

SEP 16 1998

SECTION