

Chairman *David E. Erickson*
Date 5-15-97

LAND CORNER RECORDATION CERTIFICATE
Filing Requirement of Act 74, Mich. P.A. 1970

For corners in
JACKSON
(County)

Located In: _____ Corner Code # K-5

1. Public Land Survey T 4 S R 1 W _____
T _____ R _____
T _____ R _____
T _____ R _____

2. Property Controlling S _____ T _____ R _____
In Section S _____ T _____ R _____

3. Miscellaneous S _____ T _____ R _____
Property in Sec. S _____ T _____ R _____

4. Lot No. _____, Recorded Plat _____

5. Private Claims _____

SURVEY &
REMONUMENTATION

APR 07 1998

SECTION

Register of Deeds Stamp & File Number

DEAN R. GUTEKUNST, in a field survey on Sept. 12, 1996 & May 5, 1997
do hereby certify that under requirements of P.A. 74, Michigan P.A. of 1970, the corner points mentioned
in lines 1 and 2 above were in conformance with regulations and rules therefore as required in the
current manual of survey instructions of the United States Department of the Interior, Bureau of Land
Management or by a decree of a Court of Law and/or that the corner points mentioned in lines 3, 4 and 5
above were in conformance with the rules of the Michigan Board of Land Surveyors or by a Decree of a
Court of Law; established, re-established, monumented, re-monumented, recovered, found as
expressed below:

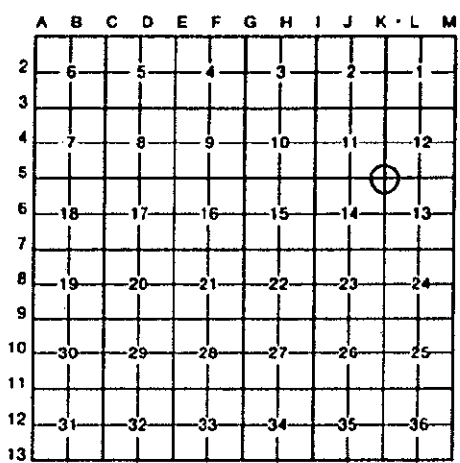

NOTE: Not more than 4 corners, all in the same town and range, may be recorded on this certificate.

1. Description of original monument and accessories and/or subsequent restoration:
Original Government Post set by Hervey Parke, Deputy Surveyor, Feb. 1825.
Y. Oak 28" N 58 E 214 links (141.24')
B. Oak 24" S 1 1/2 W 154 links (101.64')
No perpetuation found for the 1880's.



Continued on back,

3. Description of corner evidence found and/or method applied in restoring or reestablishing corner:
Found 1/2" X 26 1/2" iron pipe in Myers Road (gravel) 9/12/1996.
Excavated area by backhoe, 6' X 10' X 5' deep, at intersection of center line of road
and fence line East & West, did not find any additional evidence of the original corner.
Dug through 3' to 4' of fill and 1 1/2' to 2' into muck.
Corner is approximately 1.5 1/2 North of fence West and 1.8 1/2 West of center line of blacktop
of Myers Road.
Accepted iron pipe as a careful and faithful perpetuation of the position of the
original corner, as remonumented by Douglas Hooth in 1977.
Replaced the iron with a Standard Jackson County Cast Iron Monument, May 5, 1997.

Description of monument for corner and accessories established to perpetuate locating the position of the corner:
K-5 T4S, R1W Corner is a 4" diameter X 30" Cast Iron Harrison monument with a
brass cap stamped LS 18658, which is a Standard monument for
Jackson County.

****	S 85° W	Concrete corner post	24.13'	nail in top of post.
****	S 85° W	14" Walnut	38.77'	Found 60d on South side.
***	S 50° W	16" Cherry	32.94'	Found 60d on East side.
**	S 20° W	30" Double Oak	77.05'	Found 60d on Southeast side.
*	S 45° E	23" Walnut	79.82'	Set 40d & washer over bent 60d, NE side.
	S 70° E	18" Walnut	100.75'	40d & washer on North side.
	N 60° E	18" Oak	106.50'	40d & washer on South side.
	N 5° W	New 10" metal culvert	213.00'	concrete nail 6" East of West end.
	West	Steel post and survey marker sign attached	22.3'	Monument box set.

signed by Dean R. Gutekunst Date May 7, 1997
Surveyor's Michigan License No. 18658

Continued,

K-5 T 4S, R1W

- A.) - P. A. - 74, recorded by Douglas W. Hooth, LS # 7966 (Michigan Department of State Highway and Transportation), dated June 3, 1977, in LCRC, Liber 3, Page 6, Jackson County Records.

Dug large hole in gravel road (Myers Road) in line with fences East and West. Found nail with flagging approximately 2' deep, Set 3/4" iron pipe in place of nail.

***	S 40 W	32.73'	14" W. Cherry
	East	27.00'	Wood corner post
	N 45 E	35.48'	Wood fence post
	West	24.05'	"D" ring on North side of Concrete corner post.

- Perpetuation by Timothy B. VanGieson, RLS # 24621, dated July 1993.

Found 1/2" iron pipe

*	60d in 24" Walnut	S 41 E	79.80'
**	60d in 31" Oak	S 20 W	77.01'
***	60d in 16" Cherry	S 45 W	32.92'
****	60d in 14" Walnut	N 88 W	38.75'