

# LAND CORNER RECORDATION CERTIFICATE

Filing Requirement of Act 74, Mich. PA 1970

For Corners In: Kalkaska (County)	Located In	Corner Code #	
1. Public Land Survey	T _____ R _____		
	T _____ R _____		
2. Property Controlling in Section	S 5 T 25N R 6W	5	
	S 7 T 25N R 6W	9	
3. Miscellaneous Property in Section	S _____ T _____ R _____		
	S _____ T _____ R _____		
4. Lot No: _____	Recorded Plat: _____		
5. Private Claims: _____			

Register of Deeds Stamp & File Number

I, Craig W. McVean, in a field survey on June 23, 1998 do hereby state that under requirements of PA 74, Michigan PA of 1970, the corner points mentioned in lines 1 and 2 above were in conformance with regulations and rules therefore as required in the current manual of survey instructions of the United States Department of the Interior, Bureau of Land Management or by a decree of a Court of Law and/or that the corner points mentioned in lines 3, 4 and 5 above were in conformance with the rules of the Michigan Board of Land Surveyors or by a Decree of a Court of Law; established, re-established, monumented, recovered, found as expressed below:

**NOTE: Not more than 2 corners, all in the same town and range, may be recorded on this certificate.**

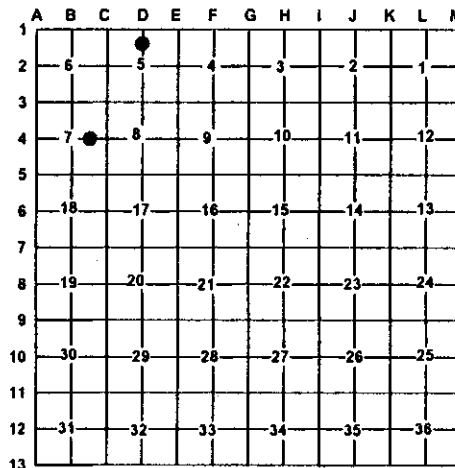

- A. Description of original monument and accessories and/or subsequent restoration:**
- |   |  |
|---|--|
| <p><u>5</u> - Unrecorded Sur - Grand Traverse Surveying Co.<br/>File #94-2101<br/>Iron set - 1994</p> | <p><u>9</u> - Rec. Sur. L.1, P.785 - 1975 - W.P. Richards<br/>Set Conc. Mon.<br/>- Rec. Sur. L.3, P.350 - 1990 - B.M. Jones -<br/>Fd. Conc. Mon., N80°W 20" Tw. Cherry 28.48',<br/>S40°W 30" R. Pine 82.56', S5°W 15"<br/>J. Pine 113.84', East 12" Tri. Cherry 82.20'</p> |
|---|--|

- B. Description of corner evidence found and/or method applies in restoring or re-establishing corner:**
- |  |  |
|--|--|
| <p><u>5</u> - CN 1/16, Sec. 5 - FND. PS Cap #28432 - 31611 on<br/>½" x 18" Rebar at apparent intersection of Field Line<br/>&amp; Old Down Fences E, W, S &amp; N. Fit single prop. position<br/>and CIR is accepted as the best available evidence of the<br/>position of the corner.</p> | <p><u>9</u> - CE 1/16, Sec. 7 - Fd. Conc. Mon. w/ 1/2" Iron<br/>per Record Surveys. Fits SP position and is<br/>accepted at the best available evidence of the<br/>position of the corner.</p> |
|--|--|

- C. Description of monument for corner and accessories established to perpetuate locating the position of the corner:**
- |  |   |
|--|---|
| <p><u>5</u> - Replaced capped ½" x 18" Rebar<br/>w/ 2" Alum. Cap on 5/8" x 34" Rebar<br/>Set Blue Carsonite Post 1' NE<br/>S 83° W 41.76' to N &amp; T in S side 4" J. Pine<br/>N 16° E 18.74' to N &amp; T in W side 4" B. Cherry<br/>S 88° E 38.26' to N &amp; T in N side 8" Tri. B. Cherry</p> | <p><u>9</u> - Concrete Mon. w/ 1/2" Iron<br/>Set Blue Carsonite Post w/ Loc. Tag 1'S.<br/>S42°W 82.53' to set N &amp; T in NW side 23" R. Pine (BJ)<br/>S54°W 70.31' to set N &amp; T in SE side 9" Tw. R. Pine<br/>S42°E 41.74' to set N &amp; T in SW side 3" B. Cherry<br/>N4°E 81.08' to set N &amp; T in E side 9" R. Pine</p> |
|--|---|

Signed by: Craig W. McVean  
Surveyor's Michigan License No.: 39088

Date: 10/19/2000

