

LAND CORNER RECORDATION CERTIFICATE

Filing Requirement of Act 74, Mich. PA 1970

For Corners In: Kalkaska (County)	Located In	Corner Code #
1. Public Land Survey	T <u>25N</u> R <u>7W</u>	<u>L2</u>
	T _____ R _____	_____
2. Property Controlling in Section	S <u>1</u> T <u>25N</u> R <u>7W</u>	<u>9</u>
	S _____ T _____ R _____	_____
3. Miscellaneous Property in Section	S _____ T _____ R _____	_____
	S _____ T _____ R _____	_____

Register of Deeds Stamp & File Number

4. Lot No: _____ Recorded Plat: _____

5. Private Claims: _____

I, Craig W. McVean, in a field survey on March 23, 2000 do hereby state that under requirements of PA 74, Michigan PA of 1970, the corner points mentioned in lines 1 and 2 above were in conformance with regulations and rules therefore as required in the current manual of survey instructions of the United States Department of the Interior, Bureau of Land Management or by a decree of a Court of Law and/or that the corner points mentioned in lines 3, 4 and 5 above were in conformance with the rules of the Michigan Board of Land Surveyors or by a Decree of a Court of Law; established, re-established, monumented, recovered, found as expressed below:

NOTE: Not more than 2 corners, all in the same town and range, may be recorded on this certificate.

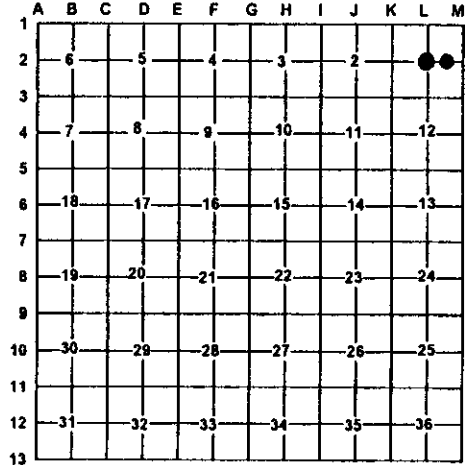

A. Description of original monument and accessories and/or subsequent restoration:
L2 - Rec. Sur. L. 3, P. 102 - 1987
 E. Farrier - Set 5' Steel Fe. Post
9 - Rec. Sur. L. 3, P. 102 - 1987
 E. Farrier - Set 1/2" iron

B. Description of corner evidence found and/or method applies in restoring or re-establishing corner:
L2 - C 1/4, Sec. 1 - Fd. 5' long steel fence post. Fit calculated position well. Fence post accepted as the best available evidence of the position of the corner.
9 - CE 1/16, Sec. 1 - Fd. capped 1/2" x 18" Rebar #24594 per Rec. Survey. Fits calculated position well. Capped iron accepted as the best available evidence of the position of the corner.

C. Description of monument for corner and accessories established to perpetuate locating the position of the corner:
L2 - Replaced fence post w/ 2" Alum. cap on 5/8" x 4" long Rebar. Reset fence post 1' W.
 Set Blue Carsonite Post w/ Loc. Tag 1' S.
 S52°W 29.79' to N & T in NW side 7" Poplar.
 S64°E 2.67' to N & T in N side 3" J. Pine
 N41°W 69.53' to N & T in NE side 24" W. Pine Stp.
 N10°W 77.66' to N & T in W side 2" W. Pine
9 - Replaced 1/2" capped iron w/ 2" Alum. Cap on 5/8" x 34" Rebar
 Set Blue Carsonite Post w/ Loc. Tag 1' SE
 N48°W. 30.48' to N & T in NE side 7" Tw. R. Maple
 N38°E 36.97' to N & T in NW side 5" R. Maple Clp. - 6
 S24°W 26.19' to N & T in E side 3" Poplar
 N87°W 36.2' to CL. 1" W. Pine



Signed by: Craig W. McVean
 Surveyor's Michigan License No.: 39088

Date: 10/19/2000