



8 0 4 1 5 3 0

Tx:4028993

2/11/2015 4:45:00 PM

# LAND CORNER RECORDATION CERTIFICATE

Filing Requirement of Act 74, Mich. PA 1970

For Corners In: Kalkaska Located In \_\_\_\_\_ Corner Code # \_\_\_\_\_  
(County)

1. Public Land Survey	T	<u>26N</u>	R	<u>5W</u>	<u>H6</u>		
	T	_____	R	_____	_____		
2. Property Controlling in Section	S	<u>15</u>	T	<u>26N</u>	R	<u>5W</u>	<u>4</u>
	S	_____	T	_____	R	_____	_____
3. Miscellaneous Property in Section	S	_____	T	_____	R	_____	_____
	S	_____	T	_____	R	_____	_____

DOCUMENT #

3123268

JOANN DEGRAAF  
KALKASKA CTY ROD  
KALKASKA, MI

RECORDED ON  
02/12/2015 2:05 PM

REC FEE: 14.00

PAGES: 1

BK: 3PG: 391

Register of Deeds Stamp & File Number

4. Lot No: \_\_\_\_\_ Recorded Plat: \_\_\_\_\_

5. Private Claims: \_\_\_\_\_

I, Joshua R. Davidson, in a field survey on July 8, 2014 do hereby state that under requirements of PA 74, Michigan PA of 1970, the corner points mentioned in lines 1 and 2 above were in conformance with regulations and rules therefore as required in the current manual of survey instructions of the United States Department of the Interior, Bureau of Land Management or by a decree of a Court of Law and/or that the corner points mentioned in lines 3, 4 and 5 above were in conformance with the rules of the Michigan Board of Land Surveyors or by a Decree of a Court of Law; established, re-established, monumented, recovered, found as expressed below:

**NOTE: Not more than 2 corners, all in the same town and range, may be recorded on this certificate.**

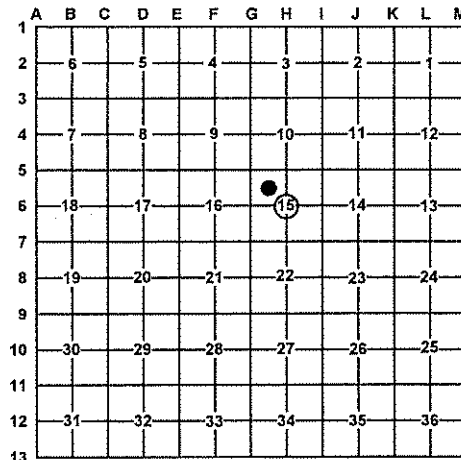

A. Description of original monument and accessories and/or subsequent restoration:

**H6 – Center ¼ corner section 15**

1978 – Consumers Power Company Survey Map – Drawing No. S-F17406, sheet 4 – Duane A. Ankrom, PS #21265

**4 – NW 1/16 corner section 15**

1978 – Consumers Power Company Survey Map – Drawing No. S-F17406, sheet 4 – Duane A. Ankrom, PS #21265 – ½" rebar set with C.P. Co. Cap.

B. Description of corner evidence found and/or method applied in restoring or re-establishing corner:

**H6 – Center ¼ corner section 15**

Found a ½" rebar & Consumers Power Company cap. Replaced it with a 2" aluminum cap on a 5/8" X 34" rebar and is accepted as the best available evidence of the position of the corner.

**4 – NW 1/16 corner section 15**

Set 2" aluminum cap on 5/8" X 34" rebar per standard BLM procedure. From set 2" AC, N58°08'E 3.03' to a found ½" rebar & cap not utilized in the survey. Also from set 2" AC, N63°W 3.69' to a found 4" square concrete monument not utilized in the survey. The set 2" aluminum cap on 5/8" X 34" rebar is accepted as the best available evidence of the position of the corner.

C. Description of monument for corner and accessories established to perpetuate locating the position of the corner:

**H6 – A stamped 2" aluminum cap on 5/8" x 34" rebar.**

N25°E 6.77' to set nail & tag in NW. side 9" W. Pine  
S58°E 27.10' to set nail & tag in SW. side 11" W. Pine  
S27°W 14.09' to set nail & tag in SE. side 9" J. Pine  
N52°W 60.40' to set nail & tag in SW. side 16" R. Pine  
Set blue post with location tag 1' South

**4 – A stamped 2" aluminum cap on 5/8" X 34" rebar.**

N25°E 24.98' to set nail & tag in NW. side 5" W. Pine  
N47°W 14.64' to set nail & tag in NE. side 5" W. Pine  
S81°E 1.94' to set nail & tag in S. side cut-off p. pole fence corner  
N58°08'E 3.03' to fd. ½" rebar & cap  
Set blue post with location tag 1' North

Signed by:

Surveyor's Michigan License No.:

46659

Date:

2-11-2015

