

LAND CORNER RECORDATION CERTIFICATE
Filing Requirement of Act 74, Mich. P.A. 1970

For corners in
KALKASKA
 (County)

Located In: _____ Corner Code ~~##~~ _____

- | | | |
|------------------------------------|-----------------------------|------------|
| 1. Public Land Survey | T <u>27N</u> R <u>8W</u> | I-11, J-11 |
| | T _____ R _____ | _____ |
| | T _____ R _____ | _____ |
| | T _____ R _____ | _____ |
| 2. Property Controlling in Section | S <u>26</u> T _____ R _____ | 11, 12 |
| | S _____ T _____ R _____ | _____ |
| 3. Miscellaneous Property in Sec. | S _____ T _____ R _____ | _____ |
| | S _____ T _____ R _____ | _____ |

Register of Deeds Stamp & File Number

4. Lot No. _____, Recorded Plat _____
 5. Private Claims _____

I, C. KIISKILA, in a field survey on AUG. 8, 19 95, do hereby certify that under requirements of P.A. 74, Michigan P.A. of 1970, the corner points mentioned in lines 1 and 2 above were in conformance with regulations and rules therefore as required in the current manual of survey instructions of the United States Department of the Interior, Bureau of Land Management or by a decree of a Court of Law and/or that the corner points mentioned in lines 3, 4 and 5 above were in conformance with the rules of the Michigan Board of Land Surveyors or by a Decree of a Court of Law; established, re-established, monumented, re-monumented, recovered, found as expressed below:

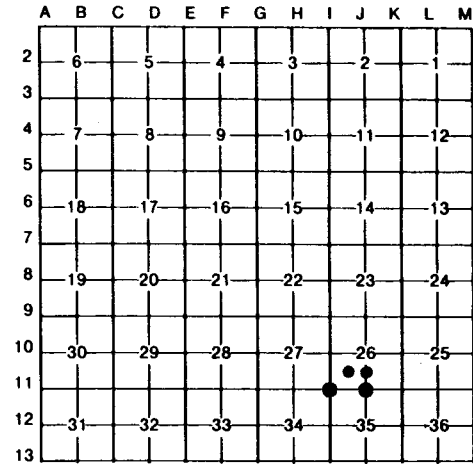

NOTE: Not more than 4 corners, all in the same town and range, may be recorded on this certificate.

- A. Description of original monument and accessories and/or subsequent restoration:
- | | | | |
|------|------|----|----|
| I-11 | J-11 | 11 | 12 |
|------|------|----|----|

(NO EVIDENCE OF G.L.O. CORNER, B.T.'S, LINE TREES & TOPOGRAPHY, AS CALLED OUT IN THE G.L.O. LINE NOTES; UNLESS NOTED IN ITEM "B" BELOW.)



- B. Description of corner evidence found and/or method applied in restoring or reestablishing corner:

I-11	J-11	11	12
FD AND ACCEPTED 3/4" PIPE FOR THE SW COR OF SEC. 26. THIS CORNER WAS ALSO ACCEPTED AND USED BY J.WILCOX, PS AND E.FARRIER, PS. N. EDGE OF WET AREA IS 75'± SOUTH.	FD. AND ACCEPTED 1/2" IRON ROD W/PS CAP FOR S1/4 COR. S-26 AS SET BY P.S. J.WILCOX IN 1978, MIDWAY AND ON LINE BETWEEN SECTION CORNERS. TOP OF SLOPE TO SWAMPY AREA IS 100'+/- NORTH.	ESTABLISHED THE NE CORNER OF THE SW1/4 OF THE SW1/4 OF SEC. 26 BY STANDARD BLM PROCEDURES FOR THE SUBDIVISION OF A SECTION. CTR. OF 2-TRACK CIRCLE DRIVE IS 10' EAST. FD 1/2" FILE (VERT.) AND 1/2" GUARD PIPE OF UNKNOWN ORIGIN, N73°46'W, 28.6'.	ESTABLISHED THE NE CORNER OF THE SE1/4 OF THE SW1/4 OF SEC. 26 BY STANDARD BLM PROCEDURE FOR SUBDIVISION OF A SECTION. CTR. OF 2-TRACK TO NORTH IS 100' EAST. CTR OF E-W DIRT RD. IS 125' SOUTH. FD A STEEL FN POST 25.1' WEST.

- C. Description of monument for corner and accessories established to perpetuate locating the position of the corner:

I-11	J-11	11	12
FD 3/4" PIPE, REPLACED WITH STD. DNR MON, SET CARSONITE POST.	SET STD DNR MON OVER FD. J.WILCOX CAPPED IRON, #14102 FD CEDAR POST AT CORNER.	SET 5/8"x 3/4" REROD W/PS CAP & CARSONITE POST. SE COR. CONC. CABIN	SET 5/8"x 3/4" REROD W/PS CAP & CARSONITE POST.
12" OAK N13°E 51.70'	1 1/2" R.OAK N20°W 90.42'	N29°E 64.88'	7" OAK N47°E 27.49'
8" OAK N44°W 31.15'	1 1/2" R.OAK N27°E 77.22'	4" R.PINE N39°W 9.02'	6" MAPLE N23°W 30.85'
22" R.PINE S40°W 53.54'	4" TW.MAPLE S30°E 19.71'	8" OAK S40°W 42.53'	20" OAK S65°W 30.43'
5" R.OAK S81°E 15.10'	6" R.MAPLE S53°W 34.05'	9" OAK S55°E 23.32'	14" OAK S71°E 48.94'

*= WIT. BY. J.WILCOX, P.S.

Signed by Carl T Kiiskila Date 12-7-95

Surveyor's Michigan License No. 33981