

LAND CORNER RECORDATION CERTIFICATE
Filing Requirement of Act 74, Mich. P.A. 1970

For corners in

KALKASKA

(County)

Located In:

Corner Code ##

- | | | |
|------------------------------------|----------------------------|----------------|
| 1. Public Land Survey | T <u>28N</u> R <u>5W</u> | <u>D-2</u> |
| | T _____ R _____ | _____ |
| | T _____ R _____ | _____ |
| | T _____ R _____ | _____ |
| 2. Property Controlling in Section | S <u>5</u> T _____ R _____ | <u>5,12,13</u> |
| | S _____ T _____ R _____ | _____ |
| 3. Miscellaneous Property in Sec. | S _____ T _____ R _____ | _____ |
| | S _____ T _____ R _____ | _____ |

Register of Deeds Stamp & File Number

4. Lot No. _____, Recorded Plat _____
5. Private Claims _____

I, C.F. ROSER, in a field survey on MARCH, 16, 19 89, do hereby certify that under requirements of P.A. 74, Michigan P.A. of 1970, the corner points mentioned in lines 1 and 2 above were in conformance with regulations and rules therefore as required in the current manual of survey instructions of the United States Department of the Interior, Bureau of Land Management or by a decree of a Court of Law and/or that the corner points mentioned in lines 3, 4 and 5 above were in conformance with the rules of the Michigan Board of Land Surveyors or by a Decree of a Court of Law; established, re-established, monumented, re-monumented, recovered, found as expressed below:

NOTE: Not more than 4 corners, all in the same town and range, may be recorded on this certificate.

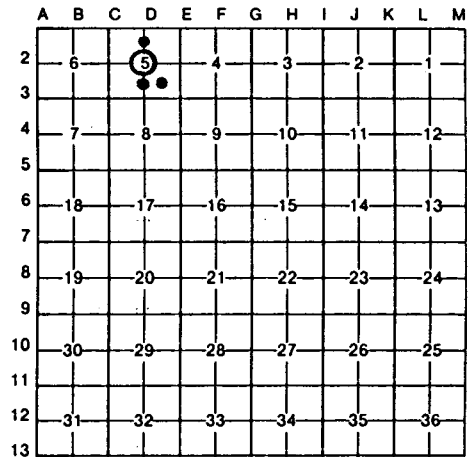

A. Description of original monument and accessories and/or subsequent restoration:

D-2

5

12

13

B. CONT.

NOTE'S, AT ANTRIM CO RD COMM, FOR SEC'S 5 & 6, T28N-R5W, KALKASKA CO, K009(1944) & K010(1929-1932) INDICATE HE ACCEPTED B.L. CAUKINS CONTROL FOR SEC 5 TO SURVEY FOR PARK, WHICH BECAME SAME PARCEL AS SHADKO SURVEY PFB #40-5.

B. Description of corner evidence found and/or method applied in restoring or reestablishing corner:

D-2

5

12

13

FD 3/4" PIPE OVER CONC MON, FOR CTR OF S-5(28-5); PER B.L. CAUKINS 1919 SUR. CTR OF B.TOP RD IN CURVE IS SOUTH 48' AND COR IS 5'± SOUTH OF EYEBALL CTR B.TOP RD LOOKING EAST. G.A. SHADKO, DEPT LS, PE, (NOW DECEASED), MADE A SURVEY FOR PFB #40-5, IN PART OF SW1/4 OF S-5 IN 1947, AND RECOVERED AND ACCEPTED B.L. CAUKINS 1919 S-5 SUB'M MONUMENTS. BOTSFORD

ACCEPTED FENCE COR FOR THE SW COR OF THE FRL NW 1/4 OF THE FRL NE 1/4 OF SEC 5. DROVE IRON AT NW EDGE OF STANDING CORNER FN POST, IN LINE WITH B.WIRE FENCE SOUTH AND EAST. FN. CORNER FITS B.L. CAUKINS 1919 SURVEY & SEC SUB'M OF SEC 5.

FD 4" SQUARE CONC MON (WITH EDGES CHAMFERED) FOR S1/8 COR ON N-S 1/4 LINE S-5. COR IS PER B.L. CAUKINS 1919 SURVEY. ACCEPTED SAID SQ CONC MON FOR NW COR OF SW 1/4-SE 1/4 OF SEC 5.

DROVE PIPE IN FD REMAINS OF B.L. CAUKINS POST BOTTOM FOR CTR OF SE 1/4 OF SEC 5.



C. Description of monument for corner and accessories established to perpetuate locating the position of the corner:

D-2

5

12

13

FD 3/4" X 18" PIPE OVER CONC MON.
 11" R. PINE N05°E 51.34'
 #14" MAPLE (CLP 5) N60°W 46.79'
 #11" MAPLE N35°W 59.66'
 NE COR CABIN S80°W 66.2'
 CTR GR RD NL'Y WEST 11'
 SET CED POST W/LOC TAG WEST 33'

DROVE 5/8" X 34" REROD W/RLS CAP IN OLD COR POST HOLE BOTTOM; ALSO AT OLD STANDING COR POST-B. WIRE E & S.
 5" R. PINE N38°W 83.13'
 48" W. PINE S7°N22°W 95.60'
 4" R. PINE N50°E 56.68'

FD CONC MON W/ 1/2" IRON ROD; ADDED CED POST W/LOC TAG.
 8" B. CHERRY N25°E 40.2'
 3" B. CHERRY S60°E 13.3'
 4" W. PINE S80°W 41.4'
 #36" N. PINE STP N65°W 50.0'
 CTR N-S TRAIL WEST 29'

DROVE 1" X 4" GALV. PIPE W/RLS CAP; SET CED POST W/ LOC TAG.
 9" R. PINE N23°W 81.8'
 11" MAPLE S15°E 21.0'
 10" MAPLE S40°W 21.6'
 #40" N. PINE STP S50°W 26.2'
 CTR N-S TRAIL WEST 173'±3'

* = J. WILCOX WITS OF RECORD

* = B.L. CAUKINS 1919 WIT.

* = B.L. CAUKINS 1919 WIT.

Signed by Carl F. Roser 03-30-90

Date _____

12028

Surveyor's Michigan License No. _____