

LAND CORNER RECORDATION CERTIFICATE
Filing Requirement of Act 74, Mich. P.A. 1970

For corners in
KALKASKA

(County)

Located In:

Corner Code ~~##~~

1. Public Land Survey	T	<u>28N</u>	R	<u>5W</u>	<u>E-1, E-2, D-1</u>
	T		R		
	T		R		
	T		R		
2. Property Controlling in Section	S	<u>5</u>	T		<u>9</u>
	S		T		
3. Miscellaneous Property in Sec.	S		T		
	S		T		

Register of Deeds Stamp & File Number

4. Lot No. _____, Recorded Plat _____
 5. Private Claims _____

I, C.F. ROSE, in a field survey on MARCH, 16, 19 89, do hereby certify that under requirements of P.A. 74, Michigan P.A. of 1970, the corner points mentioned in lines 1 and 2 above were in conformance with regulations and rules therefore as required in the current manual of survey instructions of the United States Department of the Interior, Bureau of Land Management or by a decree of a Court of Law and/or that the corner points mentioned in lines 3, 4 and 5 above were in conformance with the rules of the Michigan Board of Land Surveyors or by a Decree of a Court of Law; established, re-established, monumented, re-monumented, recovered, found as expressed below:

NOTE: Not more than 4 corners, all in the same town and range, may be recorded on this certificate.

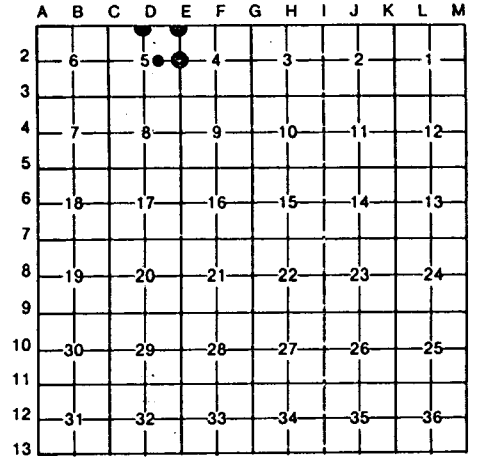

A. Description of original monument and accessories and/or subsequent restoration:

E-1 B. CONT. RECORD BLO 8.58' WEST OF POSS. B.L.C. SE 9-32, FD OLD AXLE SHAFT), WOULD BE N57°15'53"E, 309.32' FROM 1957 DEPT NE COR 9-5. REFERENCES: SEE SUR MAP, INCL MINUTES OF SUR, OF 9-5 BY KJO(1969); & SUR. MAP INCL. SUR. REPORT, CFR, MARCH 1989.	E-2 B. CONT. (DNR) NE SEC 5 (REESTABLISHED BY RLS K.J.OSTLING SURVEY OF 9 1/2 OF T29N-R5W, ANTRIM CO. AND 1969 DEPT. OF CONS (DNR) SE SEC 5 (RESTORED BY RLS K.J.OSTLING SURVEY, PER B.L.CAUKINS).	D-1 B. CONT. REFERENCE'S: SEE SURVEY MAP INCL. MINUTES OF SURVEY OF SEC 5, BY KJO (1969); AND SURVEY MAP INCL SURVEY REPORT, CFR, MAR. 1989.	9
---	---	---	----------

B. Description of corner evidence found and/or method applied in restoring or reestablishing corner:

E-1 RESTORED SEC COR TO SEC'S 4 & 5(28-5) PER K.J.OSTLING DEPT SUR. IN 1957(1957 SUR. COVERED 9 1/2 OF T29N-R5W). NOTE, 1957 BRASS CAP MONUMENT WAS GRADED OUT; SO RESTORED NE 9-5, 8.58' WEST OF FD. SE 9-32(29-5). A CALC. POSITION FOR NE COR 9-5, PER 1919 B.L.CAUKINS RETRACEMENT SURVEY THIS AREA, INCL. 9-5 SUB'M, (NOTHING FD. OR SET THIS SUR, BUT FALLS	E-2 REESTABLISHED E 1/4 COR 9-5, ON LINE ACROSS FD B.L.CAUKINS 1919 N 1/4 & CTR OF 9-5, & AT PRORATED DIST. TO B.L.C. 1919 SUR(SEE B.L.C. BOOK 9, PG 95). THE FOUND 1/2" REROD N87°17'W, 122.82' FROM OUR RESTORATION OF B.L.C. 1919 E 1/4 9-5; APPARENTLY WAS SET BY RLS, NORM PARKER AT PROPORTIONATE MEASURE TO U.S. (BLO) BETWEEN 1957 DEPT OF CONSERVATION	D-1 FD CONSERVATION DEPT MON FOR N 1/4 COR SEC 5(T28N-R5W) AS ESTABLISHED BY K.J.OSTLING IN 1957 DEPT SURVEY OF 9 1/2 OF T29N-R5W, ANTRIM CO. A CALC. POSITION FOR N 1/4 COR OF 9-5, PER 1919 B.L.CAUKINS RETRACEMENT SURVEY THIS AREA INCL 9-5 SUB'M, (NOTHING FD OR SET THIS SURVEY), WOULD BE N60° 48'56"E, 310.48' FROM 1957 DEPT N1.4 COR 9-5.	9 ESTABLISHED SW COR OF SE 1/4 OF FRL NE 1/4 OF SEC 5; M.O.L. BETWEEN FD. CTR & REESTABLISHED E 1/4 SEC 5 (COULD NOT FIND BLC 1919 1/8 COR POST OR WITNESSES; HE HAD ESTABLISHED COR MIDWAY AND ON LINE BNT. CTR & E 1/4 COR'S). OLD FN TO N IS 2'± EAST.
---	---	---	---

C. Description of monument for corner and accessories established to perpetuate locating the position of the corner:

E-1 DROVE 5/8" X 34" REROD W/L8 CAP. 9"B.CHERRY 855°E 82.05' 8"R.PINE 820°W 19.70' 8"R.PINE 880°W 29.73' SET CED POST W/LDC TAG EAST 42' SE COR 9-32(29-5) 18 887°54'E 8.58' CTR N-8 BR RD EAST 8'	E-2 SET DNR MON & CEDAR POST. 4"8.MAPLE 945°E 2.9' 8"8.MAPLE(CLP 3) 865°W 19.7' 11"S.MAPLE(CLP 3) 870°W 12.6' CTR E-W BIT RD. NORTH 39' FD 1/2" REROD #16939 N87°17'W 122.82' CTR TRAIL RD BL'Y EAST 147'	D-1 FD CON. DEPT. MON. (BRASS CAP); ADDED CED POST. 3"R.PINE 820°W 59.82' 3"R.PINE 830°W 44.88' 5"R.PINE 880°W 71.09' B 1/4 COR 9-32(T29N-R5W), A DNR MON, 18 987°57'E 8.58'	9 DROVE 5/8" X 34" REROD W/RL8 CAP. 6"R.PINE 835°E 41.1' 9"R.PINE 810°W 56.9' 8"R.PINE 850°W 79.9' SE COR HOUSE FOUNDATION N15°W 112.0' SET CED POST W/LDC TAG SOUTH 16.5' CTR E-W BIT RD NORTH 23'
--	--	--	---

Signed by Carl F. Rose 03-30-90 Date _____
 Surveyor's Michigan License No. 12028

