

SURVEY & REMONUMENTATION

\$7.00
\$2.00

FEB 14 1997

COMMISSION

LAND CORNER RECORDATION CERTIFICATE
Filing Requirement of Act 74, Mich. P.A. 1970
KENT COUNTY REMONUMENTATION

For corners in

Kent (County)	Located in: Caledonia Township	Corner Code #
1. Public Land Survey	T <u>5N</u> R <u>10W</u>	<u>B-4</u>
	T _____ R _____	_____
	T _____ R _____	_____
	T _____ R _____	_____
2. Property Controlling in Section	S _____ T _____	_____
	S _____ T _____	_____
3. Miscellaneous Property in Sec.	S _____ T _____	_____
	S _____ T _____	_____

STATE OF MICHIGAN
COUNTY OF KENT
RECEIVED FOR RECORD

96 NOV -8 AM 9:16

REG. OF DEEDS
Luci Stand

9445

Register of Deeds Stamp & File Number

4. Lot No. _____, Recorded Plat _____
5. Private Claims _____

I, Randy Kolehouse, in a field survey on April 29 19 96, do hereby certify that under requirements of P.A. 74, Michigan P.A. of 1970, the corner points mentioned in lines 1 and 2 above were in conformance with regulations and rules therefore as required in the current manual of survey instructions of the United States Department of the interior, Bureau of Land Management or by a decree of a Court of Law and/or that the corner points mentioned in lines 3, 4 and 5 above were in conformance with the rules of the Michigan Board of Land Surveyors or by a Decree of a Court of Law; established, re-established, monumented, re-monumented, recovered, found as expressed below:

NOTE: Not more than 4 corners, all in the same town and range, may be recorded on this certificate.

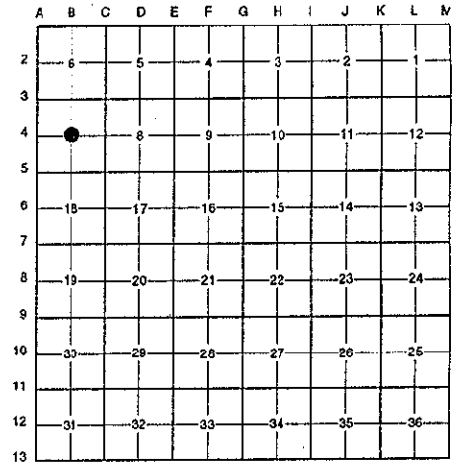

A. Description of original monument and accessories and/or subsequent restoration:

- B-4 This corner was not originally set by the G.L.O.
- | | | | |
|------|----------------|-------------------|-----------|
| 1973 | L.C.R.C. #513 | Exxel Engineering | 1/2" Iron |
| 1993 | L.C.R.C. #6760 | R. Roon | 1/2" Iron |

B. Description of corner evidence found and/or method applied in restoring or reestablishing corner:

- B-4 Found a 3/4" iron on line of a tree row running North at a fence line running East and South per L.C.R.C.'s #513 and #6760. Iron is 0.3' West of the intersection of 1/4 lines. Accepted iron as the Center of Section.

L.C.R.C. #513

L.C.R.C. #6760

- Nail in side 10" Hickory WNW 17.13'
- Nail in side Twin 12" Ash NE 6.12'
- Nail in side 9" Hickory SW 39.99'

- Nail in 12" Hickory N 65 W 17.10' (m. 17.15')
- Nail in Twin 12" Ash N 30 E 6.14' (m. 6.12')
- Nail in 11" Hickory S 30 W 39.94'
- Nail & Tag in 15" Ash N 13 E 11.47'

The selected location is accepted by me and is generally accepted by professional surveyors as the best available evidence of the position of the original corner.

C. Description of monument for corner and accessories established to perpetuate locating the position of the corner:

- B-4 Replaced 3/4" Iron with a Standard Kent County Monument
- Nail & K.C. remon. tag on SW side 12" Hickory N 65° W 17.15'
 - Nail & K.C. remon. tag on NW side 12" Ash N 50° E 6.12'
 - Nail & K.C. remon. tag on SE side 11" Hickory S 30° W 39.94'
 - Nail & K.C. remon. tag on NW side 15" Ash N 13° E 11.47'

Signed by Randy J. Kolehouse
EARTH TECH

Date 10/8/96

Surveyor's Michigan License No. 25854

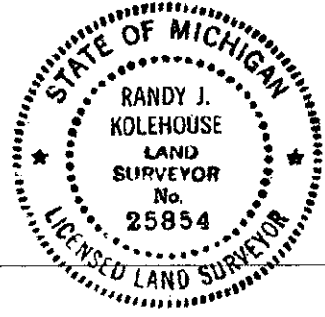

P.A. 345 1990 KENT COUNTY
PEER APPROVED 8/22/96
CHAIRMAN James Kubler