

SURVEY & REMONUMENTATION
 \$7.00
 \$2.00

FEB 14 1997

LAND CORNER RECORDATION CERTIFICATE
 Filing Requirement of Act 74, Mich. P.A. 1970
 KENT COUNTY REMONUMENTATION

For corners in Kent **COMMISSION**
 (County)

	Located in:	Caledonia Township	Corner Code #
1. Public Land Survey	T <u>5N</u> R <u>10W</u>		<u>B-6</u>
	T _____ R _____		_____
	T _____ R _____		_____
	T _____ R _____		_____
2. Property Controlling in Section	S _____ T _____ R _____		_____
	S _____ T _____ R _____		_____
3. Miscellaneous Property in Sec.	S _____ T _____ R _____		_____
	S _____ T _____ R _____		_____

STATE OF MICHIGAN
 COUNTY OF KENT
 RECEIVED FOR RECORD
 96 NOV -8 AM 9:16
 REG. OF DEEDS
Lucy Bond
 9447
 Register of Deeds Stamp & File Number

- 4. Lot No. _____, Recorded Plat _____
- 5. Private Claims _____

I, Randy Kolehouse, in a field survey on April 29 19 96, do hereby certify that under requirements of P.A. 74 Michigan P.A. of 1970, the corner points mentioned in lines 1 and 2 above were in conformance with regulations and rules therefore as required in the current manual of survey instructions of the United States Department of the interior, Bureau of Land Management or by a decree of a Court of Law and/or that the corner points mentioned in lines 3, 4 and 5 above were in conformance with the rules of the Michigan Board of Land Surveyors or by a Decree of a Court of Law; established, re-established, monumented, re-monumented, recovered, found as expressed below:

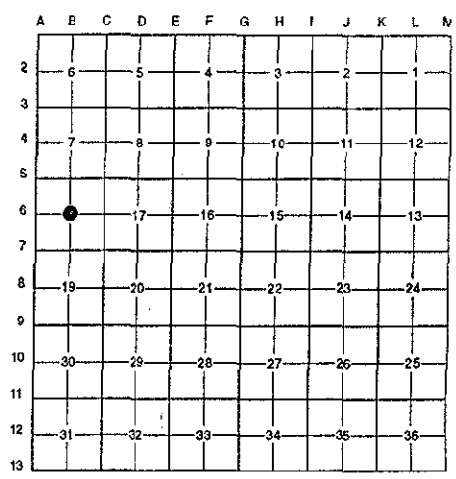

NOTE: Not more than 4 corners, all in the same town and range, may be recorded on this certificate.

A. Description of original monument and accessories and/or subsequent restoration:

B-6 This corner was not originally set by the G.L.O.
 1986 L.C.R.C. #4461 Exxel Engineering Capped Re-rod

B. Description of corner evidence found and/or method applied in restoring or reestablishing corner:

B-6 Found a capped re-rod on line of a fence row running East, West and South per L.C.R.C. #4461. Re-rod is 0.2' West and 0.1' South of the intersection of 1/4 lines. Accepted re-rod as the Center of Section.

L.C.R.C. #4461

- Nail & BC in E sde 17" Maple North 92.24'
- Nail & BC in N sde 15" Ash East 26.40'
- Nail & BC in W sde 15" Ash South 37.10'
- Nail & BC in NE sde 10" Pine NW 119.51'
- Broken down wire to South West 3'

P.A. 345 1990 KENT COUNTY
 PEER APPROVED 8/22/96
 CHAIRMAN *Harry Huber*

The selected location is accepted by me and is generally accepted by professional surveyors as the best available evidence of the position of the original corner.

C. Description of monument for corner and accessories established to perpetuate locating the position of the corner:

B-6 Replaced Capped Re-rod with a Standard Kent County Monument

- Nail & K.C. remon. tag on E side 17" Maple N 15° E 92.90'
- Nail & K.C. remon. tag on N side 15" Ash E 05° S 26.30'
- Nail & K.C. remon. tag on NE side 10" Pine N 60° W 119.30'
- Nail & K.C. remon. tag on NW side 8" Hickory S 50° E 13.79'
- Checked 15" Ash S 10° W 37.10 (Dead)
- Broken down fence wire to South S 50° E 13.79'

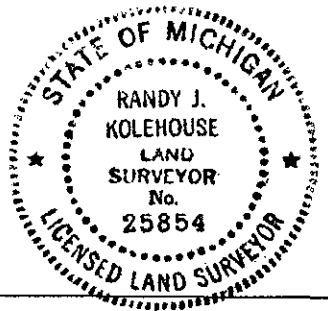

Signed by Randy J. Kolehouse
 EARTH TECH

Date 10/9/96

Surveyor's Michigan License No. 25854