

\$7.00
\$2.00

FEB 14 1997

COMMISSION

LAND CORNER RECORDATION CERTIFICATE
Filing Requirement of Act 74, Mich. P.A. 1970
KENT COUNTY REMONUMENTATION

For corners in

Kent (County)	Located in: Caledonia Township	Corner Code #
1. Public Land Survey	T <u>5N</u> R <u>10W</u>	<u>C-6</u>
	T _____ R _____	_____
	T _____ R _____	_____
	T _____ R _____	_____
2. Property Controlling in Section	S _____ T _____ R _____	_____
	S _____ T _____ R _____	_____
3. Miscellaneous Property in Sec.	S _____ T _____ R _____	_____
	S _____ T _____ R _____	_____

REC. OF DEEDS

Randy Kolehose

95 NOV - 8 AM 9:17

STATE OF MICHIGAN
COUNTY OF KENT
RECEIVED FOR RECORD

9459

Register of Deeds Stamp & File Number

- 4. Lot No. _____, Recorded Plat _____
- 5. Private Claims _____

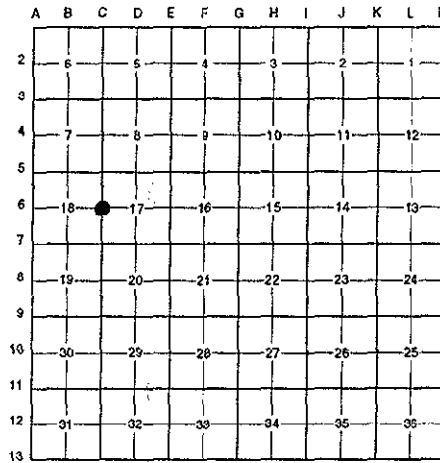

I, Randy Kolehose, in a field survey on April 3 19 96, do hereby certify that under requirements of P.A. 74 Michigan P.A. of 1970, the corner points mentioned in lines 1 and 2 above were in conformance with regulations and rules therefore as required in the current manual of survey instructions of the United States Department of the interior, Bureau of Land Management or by a decree of a Court of Law and/or that the corner points mentioned in lines 3, 4 and 5 above were in conformance with the rules of the Michigan Board of Land Surveyors or by a Decree of a Court of Law; established, re-established, monumented, re-monumented, recovered, found as expressed below:

NOTE: Not more than 4 corners, all in the same town and range, may be recorded on this certificate.

A. Description of original monument and accessories and/or subsequent restoration:

C-6	1831	G.L.O. Notes	Mullett	Set Post
	1964	Witness Map	K.C. Surveyor	Boat Spike in Monument Box
	19xx	L.C.R.C. #957	P. McPherson	1/2" Pipe in Mon. Box
	1981	L.C.R.C. #2534	J. Bueche	Fnd. 3/4" Iron in Mon. Box / Set K.C. Monument in Mon. Box
	1991	L.C.R.C. #5943	William Byl	K.C. Monument in a Mon. Box

This corner was originally approved by the Kent County Remonumentation Peer Group and monumented by J. Bueche on 12/18/81 and was recorded per L.C.R.C. #2534.

B. Description of corner evidence found and/or method applied in restoring or reestablishing corner:

C-6 Found a Standard Kent County Monument in a monument box in the C/L of Kraft Avenue (bit.) running North and South on line of a tree row running West per L.C.R.C.'s #2534 and #5943 as set by J. Bueche in place of a 3/4" x 18" iron he found in a monument box which checked L.C.R.C. #957 and the K.C. Surveyor's records.

L.C.R.C. #2534

L.C.R.C. #5943

K. C. Remon. tag & nail in West root 48" Maple S 20° E 106.09'
SW cor. house #7998 foundation N 80° E 113.03'
SE cor. house #7997 foundation N 75° W 89.86'
NE cor. garage to house #7997 N 45° W 134.27'
PK nail in South side Power pole S 75° E 25.30'
Nail & tag South side Power pole N 86° W 30.57'
On C/L blktp. N & S
On tree row E & W

KC Remon. tag & nail West root 52" Maple S 20° E 108.01' (m. 105.94')
SW cor. house #7998 foundation N 80° E 113.03' (m. 112.98')
SE cor. house #7997 foundation N 75° W 89.72'
NE cor. garage (siding) to house #7997 N 45° W 134.39' (m. 134.22')
PK nail S. side P. Pole S 75° E 25.30' (m. 25.38')
KC Remon. tag & nail S. side P. Pole N 86° W 30.61' (m. 30.65')

The selected location is accepted by me and is generally accepted by professional surveyors as the best available evidence of the position of the original corner.

C. Description of monument for corner and accessories established to perpetuate locating the position of the corner:

C-6 Standard Kent County Monument in a Monument Box

Nail & K.C. remon. tag on West root 52" Maple S 20° E 105.94'
SW cor. hse. #7998 fndn. N 80° E 112.98'
SE cor. hse. #7997 fndn. N 75° W 89.72'
NE cor. garage (siding) to hse. #7997 N 45° W 134.22'
Nail & K.C. remon. tag on S side P. pole S 75° E 25.38'
Nail & K.C. remon. tag on S side P. pole N 86° W 30.65'

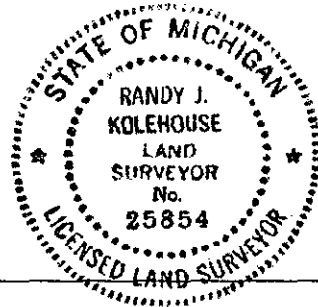

Signed by Randy J. Kolehose

Date 10/2/96

Surveyor's Michigan License No. 25854

P.A. 345 1990 KENT COUNTY

PEER APPROVED 7/25/96