

SURVEY & REMONUMENTATION

FEB 14 1997

COMMISSION LAND CORNER RECORDATION CERTIFICATE
Filing Requirement of Act 74, Mich. P.A. 1970
KENT COUNTY REMONUMENTATION

For corners in

Kent (County)	Located in: Caledonia Township	Corner Code #
1. Public Land Survey	T <u>5N</u> R <u>10W</u>	<u>C-10</u>
	T _____ R _____	_____
	T _____ R _____	_____
	T _____ R _____	_____
2. Property Controlling in Section	S _____ T _____ R _____	_____
	S _____ T _____ R _____	_____
3. Miscellaneous Property in Sec.	S _____ T _____ R _____	_____
	S _____ T _____ R _____	_____

REG. OF DEEDS

Lucy [Signature]

96 NOV -8 AM 9:18

STATE OF MICHIGAN
 COUNTY OF KENT
 RECEIVED FOR RECORD

9463

Register of Deeds Stamp & File Number

4. Lot No. _____, Recorded Plat _____
 5. Private Claims _____

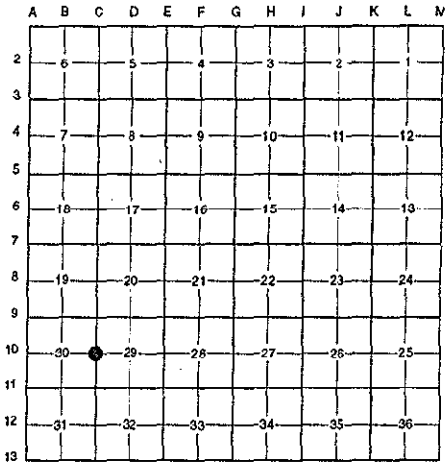

I, Randy Kolehouse, in a field survey on April 3 19 96, do hereby certify that under requirements of P.A. 74 Michigan P.A. of 1970, the corner points mentioned in lines 1 and 2 above were in conformance with regulations and rules therefore as required in the current manual of survey instructions of the United States Department of the interior, Bureau of Land Management or by a decree of a Court of Law and/or that the corner points mentioned in lines 3, 4 and 5 above were in conformance with the rules of the Michigan Board of Land Surveyors or by a Decree of a Court of Law; established, re-established, monumented, re-monumented, recovered, found as expressed below:

NOTE: Not more than 4 corners, all in the same town and range, may be recorded on this certificate.

A. Description of original monument and accessories and/or subsequent restoration:

C-10	1831	G.L.O. Notes	Mullett	Set Post
	1964	Witness Map	K.C. Surveyor	Iron in Mon. Box
	1973	L.C.R.C. #373	Exxel Engineering	1/2" Iron in Mon. Box
	1981	L.C.R.C. #2537	J. Bueche	Fnd. 1/2" Iron in Mon. Box / Set K.C. Monument in Mon. Box
	1991	L.C.R.C. #5947	William Byl	K.C. Monument in Mon. Box

This corner was originally approved by the Kent County Remonumentation Peer Group and monumented by J. Bueche on 12/22/81 and was recorded per L.C.R.C. #2537.

B. Description of corner evidence found and/or method applied in restoring or reestablishing corner:

C-10 Found a Standard Kent County Monument .5' M/L West of the C/L of Kraft Avenue (bit.) running North and South, 35' M/L North of bituminous drive running West, per L.C.R.C.'s #2537 and #5947 as set by J. Bueche in place of a 1/2" x 18" iron he found in a monument box which checked L.C.R.C. #373 and the K.C. Surveyor's records.

L.C.R.C. #2537

SE cor. house foundation N 35° W 156.33'
 NW cor. brick house S 25° E 161.18'
 K. C. Remon. tag & nail in North side 22" Willow N 77° W 54.80'
 "X" cut in conc. curb S 60° W 54.08'
 "X" cut in conc. curb S 25° W 64.28'
 C/L blktp. N & S is East 0.5' M/L
 C/L blktp. dr. West is South 35' M/L

L.C.R.C. #5947

SE cor. house foundation N 35° W 156.30'
 NW cor. brick house S 25° E 161.25' (m. 161.17')
 KC Remon. tag & nail N. side 36" Willow N 77° W 55.07'
 "X" cut in conc. curb S 60° W 54.08' (m. 54.01')
 "X" cut in conc. curb S 25° W 64.28' (m. 64.21')

The selected location is accepted by me and is generally accepted by professional surveyors as the best available evidence of the position of the original corner.

C. Description of monument for corner and accessories established to perpetuate locating the position of the corner:

C-10 Standard Kent County Monument

SE cor. hse. fndn. N 35° W 156.30'
 NW cor. brick hse. S 25° E 161.17'
 Nail & K.C. remon. tag on N side 36" Willow N 77° W 55.07'
 "X" cut in conc. curb S 60° W 54.01'
 "X" cut in conc. curb S 25° W 64.21'

Signed by Randy J. Kolehouse Date 10/8/96
 EARTH TECH

Surveyor's Michigan License No. 25854

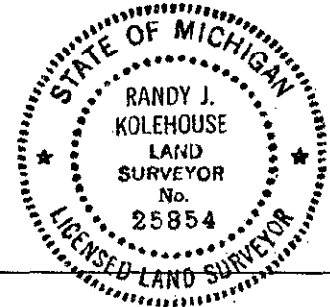

P.A. 345 1990. KENT COUNTY
 PEER APPROVED 7/25/96
 CHAIRMAN [Signature]