

\$7.00 REMONUMENTATION
\$2.00

FEB 14 1997

LAND CORNER RECORDATION CERTIFICATE
Filing Requirement of Act 74, Mich. P.A. 1970
KENT COUNTY REMONUMENTATION

For corners in COMMISSION

<u>Kent</u> (County)	Located in: Caledonia Township	Corner Code #
1. Public Land Survey	T <u>5N</u> R <u>10W</u>	<u>D-2</u>
	T _____ R _____	_____
	T _____ R _____	_____
	T _____ R _____	_____
2. Property Controlling in Section	S _____ T _____ R _____	_____
	S _____ T _____ R _____	_____
3. Miscellaneous Property in Sec.	S _____ T _____ R _____	_____
	S _____ T _____ R _____	_____

STATE OF MICHIGAN
COUNTY OF KENT
RECEIVED FOR RECORD

96 NOV -8 AM 9:15

REG. OF DEEDS

Randy Kolehose

9424

Register of Deeds Stamp & File Number

- 4. Lot No. _____, Recorded Plat _____
- 5. Private Claims _____

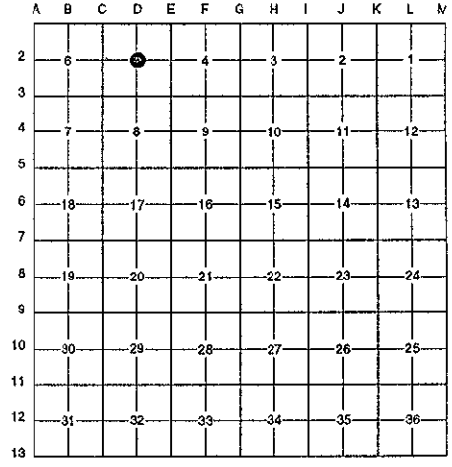

I, Randy Kolehose, in a field survey on April 9 19 96, do hereby certify that under requirements of P.A. 74 Michigan P.A. of 1970, the corner points mentioned in lines 1 and 2 above were in conformance with regulations and rules therefore as required in the current manual of survey instructions of the United States Department of the interior, Bureau of Land Management or by a decree of a Court of Law and/or that the corner points mentioned in lines 3, 4 and 5 above were in conformance with the rules of the Michigan Board of Land Surveyors or by a Decree of a Court of Law; established, re-established, monumented, re-monumented, recovered, found as expressed below:

NOTE: Not more than 4 corners, all in the same town and range, may be recorded on this certificate.

A. Description of original monument and accessories and/or subsequent restoration:

D-2 This corner was not originally set by the G.L.O.

Found no additional information on record. Also checked Kent County Surveyor's witness map and found no information pertaining to this corner.

P.A. 345 1990 KENT COUNTY
PEER APPROVED 8/22/96
CHAIRMAN *Randy Kolehose*

B. Description of corner evidence found and/or method applied in restoring or reestablishing corner:

D-2 Found iron "LLS 28416" (Rex Milliron) at fence line running West, North and East and 200' M/L North of the Foremost Building. Iron is 0.2' East of the intersection of 1/4 lines. Accepted iron as Center of Section.

The selected location is accepted by me and is generally accepted by professional surveyors as the best available evidence of the position of the original corner.

C. Description of monument for corner and accessories established to perpetuate locating the position of the corner:

D-2 Replaced Iron with a Standard Kent County Monument

- Nail & K.C. remon. tag over old witness nail on W side Triple 12" Ash N 05° E 10.29'
- Nail & K.C. remon. tag on NW side 8" Ash S 80° W 9.68'
- Nail & K.C. remon. tag on SW side 10" Black Oak S 11° E 33.77'
- Nail & K.C. remon. tag over old witness nail on N side 12" Elm N 87° E 38.56'
- Nail & K.C. remon. tag on SE side 12" Black Oak N 69° E 47.93'

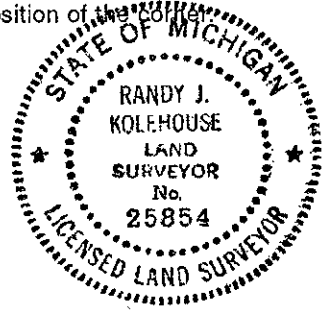

Signed by *Randy J. Kolehose* Date 10/25/98
EARTH TECH

Surveyor's Michigan License No. 25854