

SURVEY & REMONUMENTATION
 FEB 14 1997
 COMMISSION

\$7.00
 \$2.00

LAND CORNER RECORDATION CERTIFICATE
Filing Requirement of Act 74, Mich. P.A. 1970
KENT COUNTY REMONUMENTATION

For corners in Kent (County) Located in: Caledonia Township Corner Code #

1. Public Land Survey	T <u>5N</u>	R <u>10W</u>	<u>D-8</u>
	T _____	R _____	_____
	T _____	R _____	_____
	T _____	R _____	_____
2. Property Controlling in Section	S _____	T _____	R _____
	S _____	T _____	R _____
3. Miscellaneous Property in Sec.	S _____	T _____	R _____
	S _____	T _____	R _____

4. Lot No. _____, Recorded Plat _____
 5. Private Claims _____

STATE OF MICHIGAN
 COUNTY OF KENT
 RECEIVED FOR RECORD
 96 NOV -8 AM 9:15
 REG. OF DEEDS
[Signature]
9425
 Register of Deeds Stamp & File Number

I, Randy Kolehouse, in a field survey on August 14, 19 96, do hereby certify that under requirements of P.A. 74 Michigan P.A. of 1970, the corner points mentioned in lines 1 and 2 above were in conformance with regulations and rules therefore as required in the current manual of survey instructions of the United States Department of the interior, Bureau of Land Management or by a decree of a Court of Law and/or that the corner points mentioned in lines 3, 4 and 5 above were in conformance with the rules of the Michigan Board of Land Surveyors or by a Decree of a Court of Law; established, re-established, monumented, re-monumented, recovered, found as expressed below:

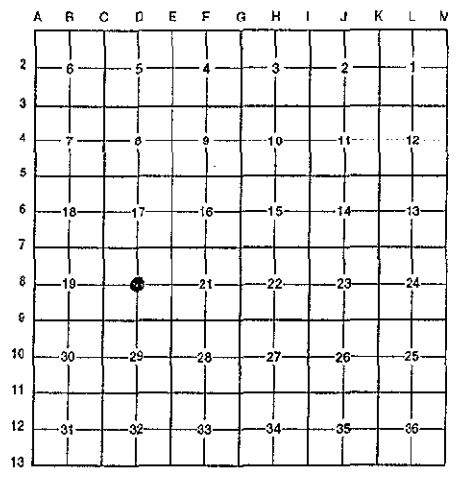

NOTE: Not more than 4 corners, all in the same town and range, may be recorded on this certificate.

A. Description of original monument and accessories and/or subsequent restoration:

D-8 This corner was not originally set by the G.L.O.
 1973 L.C.R.C. #650 F. Spicer Set Corner at Intersection of 1/4 Lines
 P.A. 345 1990 KENT COUNTY
 PEER APPROVED 8/22/96
 CHAIRMAN *[Signature]*

B. Description of corner evidence found and/or method applied in restoring or reestablishing corner:

D-8 Could not find "T" iron set by Spicer. Found 16d nail and ribbon at the approximate intersection of 1/4 lines lying flat. Decided to set K.C. Monument at the intersection of 1/4 lines.

The selected location is accepted by me and is generally accepted by professional surveyors as the best available evidence of the position of the original corner.

C. Description of monument for corner and accessories established to perpetuate locating the position of the corner:

D-8 Set a Standard Kent County Monument
 Nail & K.C. remon. tag on W side 16" W. Cherry N 20° E 39.10'
 Nail & K.C. remon. tag on E side Twin 10" W. Cherry S 10° E 134.45'
 Rebar N 00° E 33.52'
 C/L steel fence post N 05° E 2.71'
 N-S C/L fence East 1.22'



Signed by *[Signature]* Date 10/23/96
 EARTH TECH
 Surveyor's Michigan License No. 25854