

SURVEY & REMONUMENTATION

\$7.00
\$2.00

FEB 14 1997

COMMISSION LAND CORNER RECORDATION CERTIFICATE
Filing Requirement of Act 74, Mich. P.A. 1970
KENT COUNTY REMONUMENTATION

For corners in

Kent (County)	Located in: Caledonia Township	Corner Code #
1. Public Land Survey	T <u>5N</u> R <u>10W</u>	<u>F-2</u>
	T _____ R _____	_____
	T _____ R _____	_____
	T _____ R _____	_____
2. Property Controlling in Section	S _____ T _____ R _____	_____
	S _____ T _____ R _____	_____
3. Miscellaneous Property in Sec.	S _____ T _____ R _____	_____
	S _____ T _____ R _____	_____

STATE OF MICHIGAN
COUNTY OF KENT
RECEIVED FOR RECORD
96 NOV -8 AM 9:20
REG. OF DEEDS
W. J. Kolehuse
9490
Register of Deeds Stamp & File Number

4. Lot No. _____, Recorded Plat _____
5. Private Claims _____

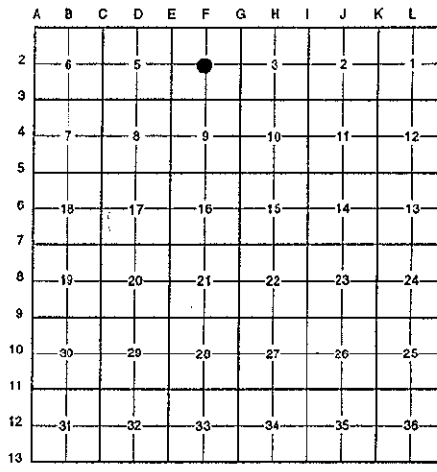

I, Randy Kolehuse, in a field survey on May 3 19 96, do hereby certify that under requirements of P.A. 74 Michigan P.A. of 1970, the corner points mentioned in lines 1 and 2 above were in conformance with regulations and rules therefore as required in the current manual of survey instructions of the United States Department of the interior, Bureau of Land Management or by a decree of a Court of Law and/or that the corner points mentioned in lines 3, 4 and 5 above were in conformance with the rules of the Michigan Board of Land Surveyors or by a Decree of a Court of Law; established, re-established, monumented, re-monumented, recovered, found as expressed below:

NOTE: Not more than 4 corners, all in the same town and range, may be recorded on this certificate.

A. Description of original monument and accessories and/or subsequent restoration:

F-2 This corner was not originally set by the G.L.O.
1972 L.C.R.C. #213 Exxel Engineering 1/2" Iron

B. Description of corner evidence found and/or method applied in restoring or reestablishing corner:

F-2 Found a 1" pipe with cap stamped "12579" which was set by Douglas Bonnema in place of the 1/2" iron he found per L.C.R.C. #213. Pipe is 0.6' West and 0.5' South of the intersection of 1/4 lines. Accepted pipe as the Center of Section.

L.C.R.C. #213
Nail in side of Twin 24" Basswood ENE 6.60'
16 Hickory NW 6.93'
18" Oak S 48.96'

The selected location is accepted by me and is generally accepted by professional surveyors as the best available evidence of the position of the original corner.

C. Description of monument for corner and accessories established to perpetuate locating the position of the corner:

F-2 Replaced 1" Pipe with a Standard Kent County Monument
Nail & K.C. remon. tag on N side 10" Wild Cherry N 90° W 27.52'
Nail & K.C. remon. tag on W side 24" Oak S 05° W 48.78'
Nail & K.C. remon. tag on NE side 20" Hickory N 20° W 7.02'
Nail & K.C. remon. tag on S side 26" Basswood N 90° E 6.60'

Signed by *Randy J. Kolehuse*
EARTH TECH

Date 10/8/96

Surveyor's Michigan License No. 25854

P.A. 345 1990 KENT COUNTY
PEER APPROVED 8/22/96
CHAIRMAN *Harry Hubert*

