

SURVEY & REMONUMENTATION

FEB 14 1997

LAND CORNER RECORDATION CERTIFICATE
Filing Requirement of Act 74, Mich. P.A. 1970
KENT COUNTY REMONUMENTATION

For corners in **COMMISSION**

Kent (County)	Located in: Caledonia Township	Corner Code #
1. Public Land Survey	T <u>5N</u> R <u>10W</u>	<u>F-6</u>
	T _____ R _____	_____
	T _____ R _____	_____
	T _____ R _____	_____
2. Property Controlling in Section	S _____ T _____ R _____	_____
	S _____ T _____ R _____	_____
3. Miscellaneous Property in Sec.	S _____ T _____ R _____	_____
	S _____ T _____ R _____	_____
4. Lot No. _____, Recorded Plat _____		
5. Private Claims _____		

STATE OF MICHIGAN
 COUNTY OF KENT
 RECEIVED FOR RECORD
 96 DEC 20 PM 12:42
 REG. OF DEEDS
 9608
 Register of Deeds Stamp & File Number

I, Randy Kolehouse, in a field survey on May 7 19 96, do hereby certify that under requirements of P.A. 74 Michigan P.A. of 1970, the corner points mentioned in lines 1 and 2 above were in conformance with regulations and rules therefore as required in the current manual of survey instructions of the United States Department of the interior, Bureau of Land Management or by a decree of a Court of Law and/or that the corner points mentioned in lines 3, 4 and 5 above were in conformance with the rules of the Michigan Board of Land Surveyors or by a Decree of a Court of Law; established, re-established, monumented, re-monumented, recovered, found as expressed below:

NOTE: Not more than 4 corners, all in the same town and range, may be recorded on this certificate.

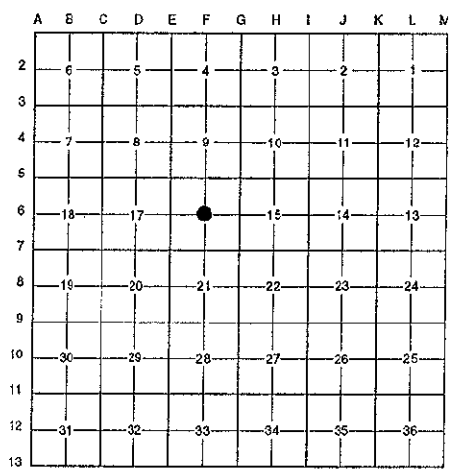

A. Description of original monument and accessories and/or subsequent restoration:
 F-6 This corner was not originally set by the G.L.O.
 1986 L.C.R.C. #4468 Exxel Engineering Capped C.P. Co. Iron

B. Description of corner evidence found and/or method applied in restoring or reestablishing corner:
 F-6 Found capped Exxel Engineering iron 12' ± South on line of fence running East and West and 2' ± West on line of fence running North and South per L.C.R.C. # 4468. Iron is 0.1' North and 0.15' East of the intersection of 1/4 lines. Accepted iron as Center of Section.

L.C.R.C. #4468

- Nail in NE side 12" Tw. Oak N 70° W 34.30'
- Cement nail in SW sde 12" Elm N 15° W 20.70'
- Spike in E sde 36" Oak N 05° E 35.52'
- Spike in SE side 14" Maple N 75° E 30.53'

P.A. 345 1990 KENT COUNTY
 PEER APPROVED 8/22/96
 CHAIRMAN Harry Kubicek

The selected location is accepted by me and is generally accepted by professional surveyors as the best available evidence of the position of the original corner.

C. Description of monument for corner and accessories established to perpetuate locating the position of the corner:
 F-6 Set a Standard Kent County Monument

- Nail & K.C. remon. tag on NE side 12" Twin Oak N 70° W 34.30'
- Nail & K.C. remon. tag on SW side 12" Elm N 15° W 20.70'
- Nail & K.C. remon. tag on E side 36" Oak N 05° E 35.52'
- Nail & K.C. remon. tag on SE side 14" Maple N 75° E 30.53'
- Capped C.P. Co. Iron East 4.83' (bent)

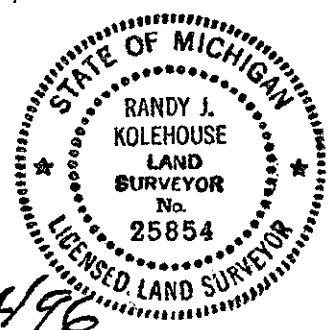

Signed by Randy J. Kolehouse Date 12/4/96
 EARTH TECH
 Surveyor's Michigan License No. 25854