

FEB 14 1997

LAND CORNER RECORDATION CERTIFICATE  
Filing Requirement of Act 74, Mich. P.A. 1970  
KENT COUNTY REMONUMENTATION

For corners in COMMISSION

	<u>Kent</u> (County)	Located in: Caledonia Township	Corner Code #
1. Public Land Survey		T <u>5N</u> R <u>10W</u>	<u>F-8</u>
		T _____ R _____	_____
		T _____ R _____	_____
		T _____ R _____	_____
2. Property Controlling in Section	S _____	T _____ R _____	_____
	S _____	T _____ R _____	_____
3. Miscellaneous Property in Sec.	S _____	T _____ R _____	_____
	S _____	T _____ R _____	_____

STATE OF MICHIGAN  
COUNTY OF KENT  
RECEIVED FOR RECORD

96 DEC 20 PM 12:42

REG. OF DEEDS

9609

Register of Deeds Stamp & File Number

4. Lot No. \_\_\_\_\_, Recorded Plat \_\_\_\_\_
5. Private Claims \_\_\_\_\_

I, Randy Kolehouse, in a field survey on August 21 19 96, do hereby certify that under requirements of P.A. 74 Michigan P.A. of 1970, the corner points mentioned in lines 1 and 2 above were in conformance with regulations and rules therefore as required in the current manual of survey instructions of the United States Department of the interior, Bureau of Land Management or by a decree of a Court of Law and/or that the corner points mentioned in lines 3, 4 and 5 above were in conformance with the rules of the Michigan Board of Land Surveyors or by a Decree of a Court of Law; established, re-established, monumented, re-monumented, recovered, found as expressed below:

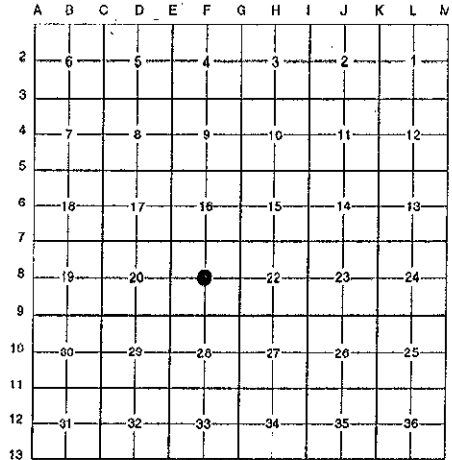

NOTE: Not more than 4 corners, all in the same town and range, may be recorded on this certificate.

A. Description of original monument and accessories and/or subsequent restoration:

F-8 This corner was not originally set by the G.L.O.  
N/A Witness Map K.C. Surveyor Cor. Fence Post 5'W of 1/4 Lines

B. Description of corner evidence found and/or method applied in restoring or reestablishing corner:

F-8 Found a 1" iron pipe 30' South of 2 track trail on line of fallen farm fence running East and West. Iron is 0.1' West and 0.4' South of the intersection of 1/4 lines. Accepted iron as Center of Section.

P.A. 345 1990 KENT COUNTY  
PEER APPROVED 10/24/96  
CHAIRMAN [Signature]

The selected location is accepted by me and is generally accepted by professional surveyors as the best available evidence of the position of the original corner.

C. Description of monument for corner and accessories established to perpetuate locating the position of the corner:

- F-8 Replaced Iron Pipe with Standard Kent County Monument
- Nail & K.C. remon. tag on SE Side 16" Bl. Oak N 58° E 84.74'
  - Nail & K.C. remon. tag on N side 10" Ash S 84° E 28.46'
  - Nail & K.C. remon. tag on N side 14" Ash N 84° W 49.22'
  - Nail & K.C. remon. tag on NE side 16" Bl. Oak N 30° W 61.78'
  - Nail & K.C. remon. tag on W side 18" Beech N 09° W 54.36'



Signed by [Signature] Date 12/4/96  
EARTH TECH  
Surveyor's Michigan License No. 25854